GET 3 FULL LENGTH EVIL ANGEL MOVIES

ABSOLUTELY FREE

We have a fantastic offer that is making our accountant scream in pain.
We are giving away THREE FULL LENGTH movies from the TOP SELLING studio EVIL ANGEL when you spend just $30 from this ad of TOP SHELF movies.

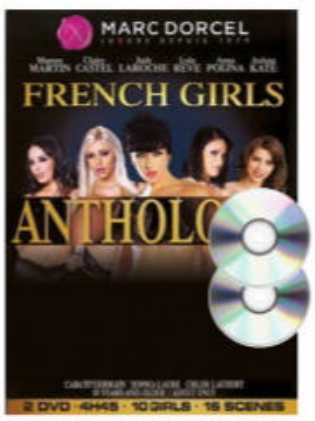

FRENCH GIRLS ANTHOLOGY
CODE: G45
USUALLY $59.00 YOURS FOR $30

ALL STAR CELEBRITY XXX BELLADONNA
CODE: G46
USUALLY $59.00 YOURS FOR $30

DOLL FACE
CODE: G47
USUALLY $59.00 YOURS FOR $30

INTERRACIAL FRENZY #2
CODE: G48
USUALLY $59.00 YOURS FOR $30

JENNA HAZE DARK SIDE
CODE: G49
USUALLY $59.00 YOURS FOR $30

BRIDESMAIDS
CODE: G50
USUALLY $59.00 YOURS FOR $30

ANGEL SMALLS IN DIRTY LITTLE ANGEL
CODE: G51
USUALLY $49.00 YOURS FOR $25

LET'S PLAY DOCTOR
CODE: G52
USUALLY $49.00 YOURS FOR $25

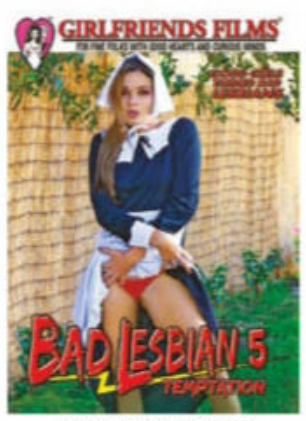

BAD LESBIAN #5
CODE: G53
USUALLY $49.00 YOURS FOR $25

RUSSIAN INSTITUTE #16
CODE: G54
USUALLY $49.00 YOURS FOR $25

NAUGHTY NANNY DIARIES
CODE: G55
USUALLY $49.00 YOURS FOR $25

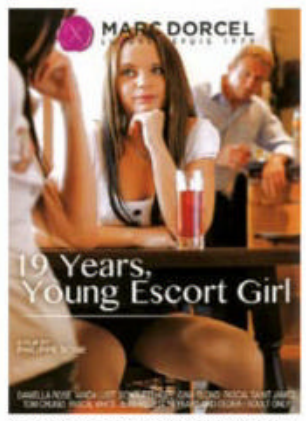

19 YEARS, YOUNG ESCORT GIRL
CODE: G56
USUALLY $49.00 YOURS FOR $25

PHONE ORDERS: 1300 928 165 LINES OPEN 9AM – 5PM EST

BY MAIL: GOLD HOME CINEMA. PO BOX 373, EARLWOOD NSW 2206

NAME:..... ☐ MASTER CARD ☐ VISA ☐ AMEX ☐ CHEQUE ☐ MONEY ORDER

ADDRESS:.....

.....

STATE:..... POSTCODE:.....

PHONE*:..... *OPTIONAL-only used if we need to discuss your order.

CARD NO:.....

EXPIRY:..... CVC:.....

SIGN:.....
I certify I am over 18

SAVE !! BUY ANY SIX FOR ONLY $120.
TAKE THE LOT $190 SAVE $140 !!

☐ G45	☐ G46	☐ G47
☐ G48	☐ G49	☐ G50
☐ G51	☐ G52	☐ G53
☐ G54	☐ G55	☐ G56

TOTAL FOR DVDs	$
EVIL ANGEL 3-PACK	FREE USUALLY $120.00
ADD POSTAGE	$10.00
TOTAL	$

REVISED PIC/ER

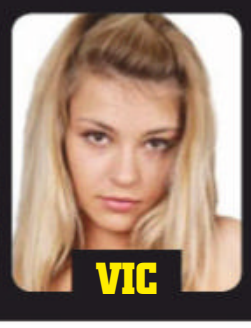

HOME GIRLS EVERY ISSUE!

100% AUSSIE

#1472
DEC 31, 2018
$5.95 NZ $6.45

the Pic

2018's BEST BOOBS

Kat & more busty babes

P31

KIKI SAYS...

"I LOVE IT ON MY FACE!"

P10 **WORLD'S BIGGEST COCK!**

9 313006 001843 26

UNRESTRICTED
M (Mature)
NOT RECOMMENDED FOR READERS UNDER 15 YEARS

DOG STEALS BEER | **NUN DOES PORN** | **BIG NATURAL NORKS!**

STRAYA BABES

DIAL & GET SOME SWEET ACTION!

AUSTRALIAN BORN AND BRED!

1902 272 086

$2.69/min (inc GST) pay/mob extra.

- Dial 1902 272 086
- Enter Her Pin Number
- Connect Live & Enjoy!

Joan PIN: 7073
24 / F / Straight / Single
Southbank, VIC

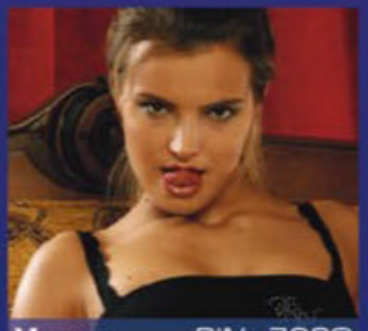

Venus PIN: 7230
18 / F / Straight / Single
Hobart, TAS

Maya PIN: 7272
21 / F / Bi-Curious / Single
Gordon, ACT

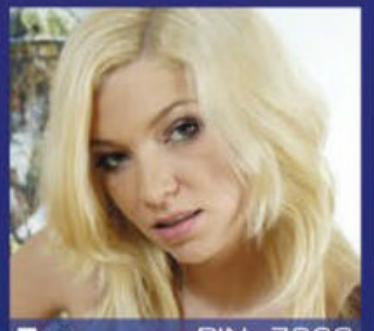

Zara PIN: 7292
28 / F / Straight / Single
St Kilda, VIC

Sheila PIN: 7873
31 / F / Straight / Single
Noosa, QLD

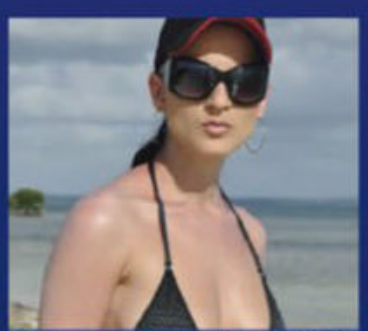

Rita PIN: 7136
21 / F / Bisexual / Single
Carlton, VIC

Camila PIN: 7404
19 / F / Swinger / Single
Turner, ACT

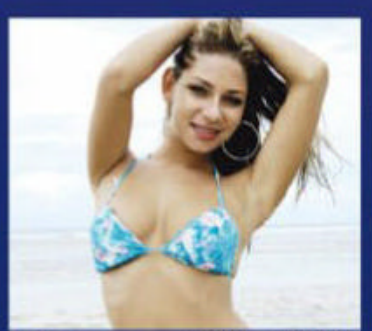

Nat PIN: 7412
20 / F / Straignt / Single
Port Phillip, ACT

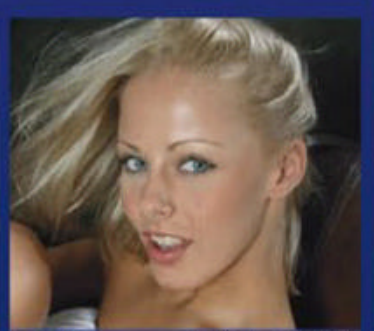

Gabby PIN: 7172
23 / F / Straight / Single
Kings Beach, QLD

Lee PIN: 7499
25 / F / Straight / Single
Roverland, SA

Krystal PIN: 7339
34 / F / Straight / Divorced
Aubum, NSW

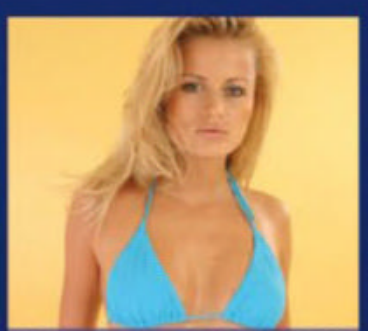

Kelly PIN: 7286
23 / F / Bi-Curious / Single
Castle Hill, NSW

Amber PIN: 7013
27 / F / Straignt / Single
Sandy Bay, TAS

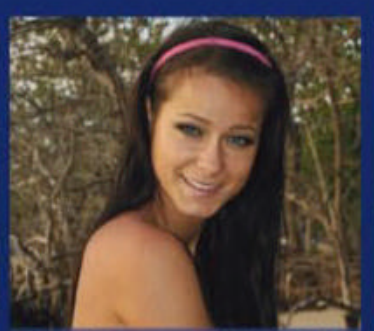

Charlie PIN: 7316
18 / F / Straight / Single
Richardson, NT

Lana PIN: 7347
20 / F / Straight / Single
Kangaroo Point, QLD

Provided by PCIM

MERRY Sexmas!

It's time to empty your sack

YEAH, we know – Christmas is bullshit. Jesus was actually born on Anzac Day, Santa's an old paedo, and anyway, it's all just a plot by the department stores to suck your wages out of your wallet and transfer them to a SWISS BANK.

But we can get through it together. Grab a few coldies, settle in on the couch with Tessa – that's her above – and her WORLD-BEATING TITS and stay with the program until all this jingle bell shit dies down.

We've got your back. **Picture**

AND NOW FOR THE SAD NEWS...

Readers, we hate to bring ya the news, but from next issue THE PICTURE won't be available from Caltex service stations anymore. Their call.

So we recommend you buy your petrol somewhere else, so you can still pick up your fortnightly issue and fill up at the same time instead of having to make two stops. Makes sense, eh.

AND A BAPPY NEW YEAR!

REGULARS

8 WOBBLY WORLD **10** NEWS FLASH! **24** YOU'RE JOKING **26** READERS' WORLD
28 SICK PICS **31** SOOK **33** PIN-UP **40** SPOT THE DIFFERENCE
42 CHEEKYCROSS **44** MOVIECROSS **50** INTERNUTTERS
51 HOME GIRLS **68** HOME GIRL OF THE WEEK **70** GO FACT YOURSELF

CONTACT US

WRITE TO The Picture, PO Box 4088, Sydney, NSW 2000
EMAIL picture@bauer-media.com.au
CALL (02) 9288 9686
facebook.com/picturemagazine

CZEC pleas

Prague stunna loves her world-beating whoppers

KATERINA Hartlova's rack is like Steven Bradbury's gold medal-winning effort at the Winter Olympics: no matter how many times you see it, you NEVER get sick of it.

Fortunately, the CHESTY CHAMPION never gets tired of showing it to us either, and has even starred in such nork-themed splooge fests as *Big Titty Lesbians, Hooter Hotel* and *Jizz On My Jugs*.

"I've made a lot of films and had a lot of fun doing it," admits the proud owner of those amazing hooters. "But I mostly just do them with my boyfriend now."

Do you have any interests outside of making award-winning FUCKUMENTARIES?

"Yes, lots of interests, but the great thing about porn and doing nude photos is that I get to express myself. And it's also a lot of fun."

What's the best thing about having huge norgs?

"I guess all the attention I get.

EH,
e!
TURN FOR
MORE TITTIES!

“I LIKE BOTH MEN AND WOMEN”

Both men and women love them, which is fine because I like both men and women."

How should people treat the twins?

"I like lots of sucking and a little bit of biting – but not too hard. I don't mind when a blow job turns into a titty fuck either."

So you've had a few pearl necklaces?

"I think I know what you mean. Yes, I've had a few of those. Having big boobs really helps when doing that."

Your favourite rooting possie is...

"With my boyfriend I love doggy style. He knows how to pleasure me better than anybody else.

Hopefully we will fly to Australia someday for a holiday and I can flash my boobs down there. "

Good luck getting those things through airport security! Picture

WOBBLY WORLD

EXTRA! EXTRA! READ ALL ABOUT TIT!

LOS ANGELES!

Nudie model Misha Lowe's F-cup funbags can get seriously overheated in the LA summer so she wisely takes them for cooling dips at the council pool.

GERMANY!

The dog wants a walk, ya gotta take the little fucker out, otherwise it'll shit on ya carpet. Gretchen just forgot to get dressed first. She's so embarrassed!

DENMARK!

The Roskilde festival is one of the biggest music parties in Europe. Well, how bad could it be with hot little spunks like this running around in the nuddy?

MIAMI!

Erica Campbell's D-cup norks are clean and fresh from the shower. Any volunteers to rub in the lotion? Form an orderly queue. No pushing.

SOCHI!

They had such a good time in Sochi during the World Cup they don't want the party to end. Everyone's still pissed and getting their gear off. Hooray!

LOS ANGELES!

You always forget to buy a pressie for somebody, so Wendy is showing what's on offer in her gift shop.

NEWS FLASH

THIS SHIT REALLY HAPPENED!

FEELING TOWY

SHANE SWANCOTT of Newcastle, NSW, was busted by a highway patrol car using a mobility scooter to tow his five metre-long boat along the Pacific Highway. "I lost my license and at the same time I'd finished fixing up my boat," said Shane-o. "I was going to push it down by hand, but then I thought: 'why not use this?'" Why not, mate? Try charges for driving while disqualified, using an unregistered vehicle on the road and using an unregistered trailer on the road. Shane appears in court in January.

NECK AT LARGE!

THIS Seppo drug dealer can run, but he can't hide – not with a neck like that. Florida cops posted Charles McDowell's mugshot on their Facebook page and internet jokers have been giving Chuck shit about it ever since. "Dude is up to his neck in charges," wrote one comic genius. "That neck tattoo cost $6000. They charge per square foot," JAPED another, while a third posted "They caught him just in the NECK of time." Chuck is now back in custody in Escambia County, Florida, facing bulk drug-related charges.

NUN BETTER!

A FORMER trainee nun reckons becoming a porno webcam girl won't interfere with her chinwags with God. Columbian spunk Yudi Pineda, 28, still goes to church three times a week, but has to work it into her busy schedule of JILLIING OFF on camera for dosh. "I never miss Friday prayers, Saturday meetings or Sunday mass," reckons Yudi, who spent eight years at a convent getting ready to be nunnified. She reckons her webcamming is beautly artistic and that the big fella wouldn't mind. "At first I was feeling bad, but now I am fine with it," she says. We bet there's a queue to hear her confession!

WORLD'S BIGGEST COCK!

THIS bad boy could be the biggest cock we've ever seen. The 7.7kg, 90cm-tall cockerel called Merakli is one of a breed called Brahma chickens and lives on a farm in Kosovo, in the Balkans, where he stomps around like a king of the barnyard, beating up the other animals and fucking heaps of hens. His owner reckons his is the biggest cock in the world, but then again, everyone reckons that after they've had a few.

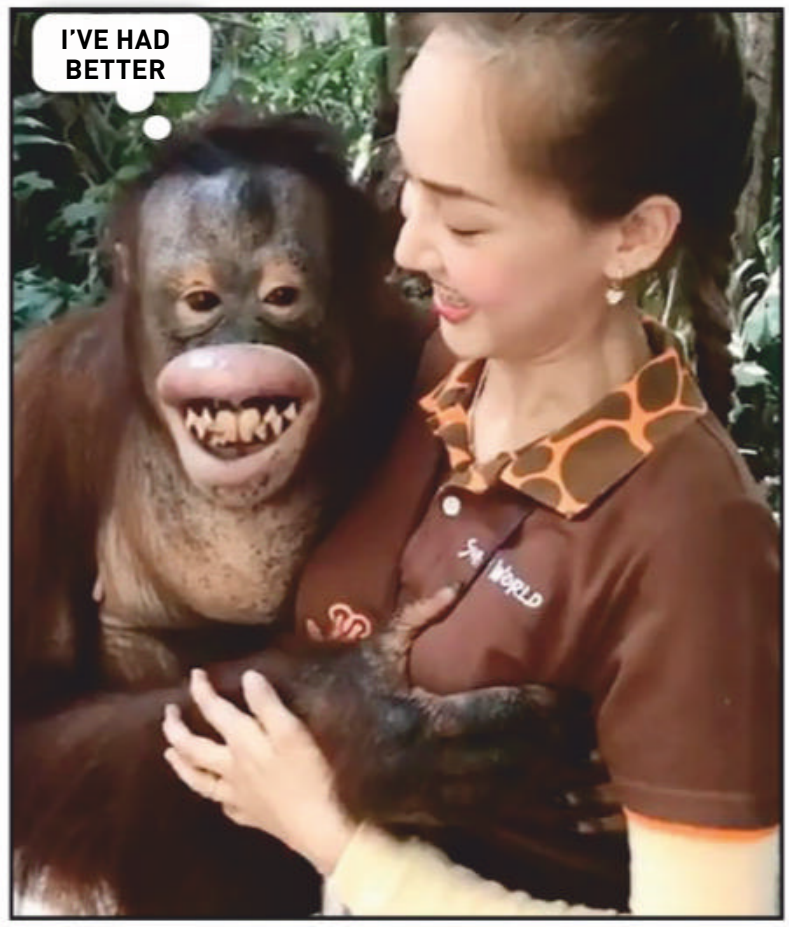

MONKEY BUSINESS

WE DIDN'T know Harvey Weinstein was living in a zoo in Bangkok! No, hang on... turns out this ISN'T the infamously handsy Hollywood producer, but actually an orangutan called Ning Nang, who apparently has a thing for zoo worker Sunan's NORKS. Ning Nang was caught with his hand in the cookie jar, as it were, while he and Sunan were giving a demo to tourists. He looks pretty happy about it. Then again, so did Harvey.

KEEP YA CHIN UP

NO, IT'S not the winner of a Jay Leno look-alike contest – this bloke is suffering from a FUCKED condition called ameloblastoma which has caused a YOOJ tumour to grow in his lower jaw. Docs reckon it kicked off when Leonardo Moris took a belt to the mouth playing basketball as a teenager in the Philippines, then the tumour started to develop when he was 23. Now 30, and despite being in a lot of pain, he's still working as a builder's labourer trying to save the $10,000 for the operation to fix it, with friends and family kicking in to help.

WE DREW A COCK ON IT #333

DOG ACT

Paddy pooch pinches owner's pint!

NOW, we're not RACISTS – ask anybody – but it's a well-known FACTOID that our Irish cousins like a drink or nine.

And, apparently, so do their dogs.

Some NOSEY BASTARD happened to be wandering past the Errigle Inn, in Belfast, Northern Ireland, when he noticed this pooch ob its own, kicking back with a beer at an outside table.

And fair enough too, he thought. After all, a dog's not a camel.

But then it occurred to the bloke that this dog didn't have a wallet in which to carry cash or credit cards, so therefore could not have paid for the beer itself.

And what's more, he observed it was a Japanese shiba inu, a breed that typically only lives for about 12 to 15 years, and therefore was EXTREMELY UNLIKELY to be of legal drinking age – even in Ireland, where they tend to hit the piss young.

And FURTHER-FUCKEN-MORE, he noticed that before taking a slurp of the life-giving suds, the mutt had a neaky, furtive look around, as if it was feeling GUILTY about something.

It was pretty obvious the dishlicker was necking its owner's ale while the poor bloke – OR SHEILA, let's be fair – was inside having a slash, or buying a leprechaun a shandy something.

So the bloke took these couple of snaps, and we bring them to you to highlight the heart-breaking tragedy of financially deprived, underage, Japanese dogs getting on the turps in Irish pubs.

Because we have a social conscience, readers. Really. We fucken DO. ■Picture

LIVIN' LARGE

World's tallest bloke meets world's shortest woman

NORMALLY, Sultan Kosen and Jyoti Amge probably wouldn't be getting together like this.

Not just because he's from Turkey and she's from India, but because if they DID happen to meet each other she'd be talking to his KNEECAPS, while he'd be barking in the breeze 190cm over her head.

Y'see Sultan, at 2.5m, is the world's tallest man, while Jyoti, at just over 61cm tall, is the world's SHORTEST WOMAN.

But somehow when the Guinness Book of Records people brought them together in Egypt, the pair immediately saw EYE-TO-EYE.

We reckon it's because they can identify with each other's problems – like, Sultan is always the first to get wet when it's RAINING, while Jyoti tends to panic when the weather forecast predicts FLOODS.

Maybe they could get together to form the world's wackiest BEACH VOLLEYBALL TEAM – that'd be a hoot, eh.

At least they'd never get the shits because one borrowed the other one's clothes, right?

Picture

HIGH & MITEY!

The TOCKLEY AWARDS

Who'll take home the shiny gold cocks?

BROWNLOWS? Useless. Oscars? Get outta here. Logies? Why would you even fucken bother.

No, the only gongs that mean anything these days are the Tockleys, THE PICTURE's own awards for excellence in a wide variety of fields.

So dream big, be all you can be, and maybe one day you too will be able to GRAB A TOCKLEY! Picture

The Career Change Tockley

Isabelle Deltore

From prison warden in Victoria to porn star in Seppolia. So what's next, Izzy – plumbing in Poland?

The Best & Fairest Sports Tockley

Winx

Didn't get pissed and bash people, didn't get on the cuddles 'n' hugs, didn't switch to aerial gymnastics mid-season. Just won heaps of stuff. We'll miss her when they make her into cat food.

The Sneaky Tockley

Barnaby Joyce

For growing the National Party's voter base, one baby at a time.

The Bravery In The Face of Terrorism Tockley

Trolley Man

You know him – the bloke who tried to stop the Melbourne terror attack with a shopping trolley. Just think what he could've done with a forklift!

The Road Safety Tockley

Saudi Arabia

They finally let women behind the wheel, now they can loosen up and have a few drinks 'cos their wives can drive them home. Everyone's a winner!

Golden Tockley

Kylie Page

The rapidly rising Seppo porn star gets the gleaming gold grub for being OUR tockley's newest best friend.

The I Enjoy The Occasional Coldie Tockley

That bloke with the huge collection of empty VB cans under his house. We get it. Sometimes it's hard to let go.

The 'What A Tockley' Tockley

Nick "Honey Badger" Cummins

Through 16 episodes of The Bachelor he looked and acted like a stunned mullet, then decided he didn't want any of the sheilas on offer. So he fucked off. TV's great isn't it?

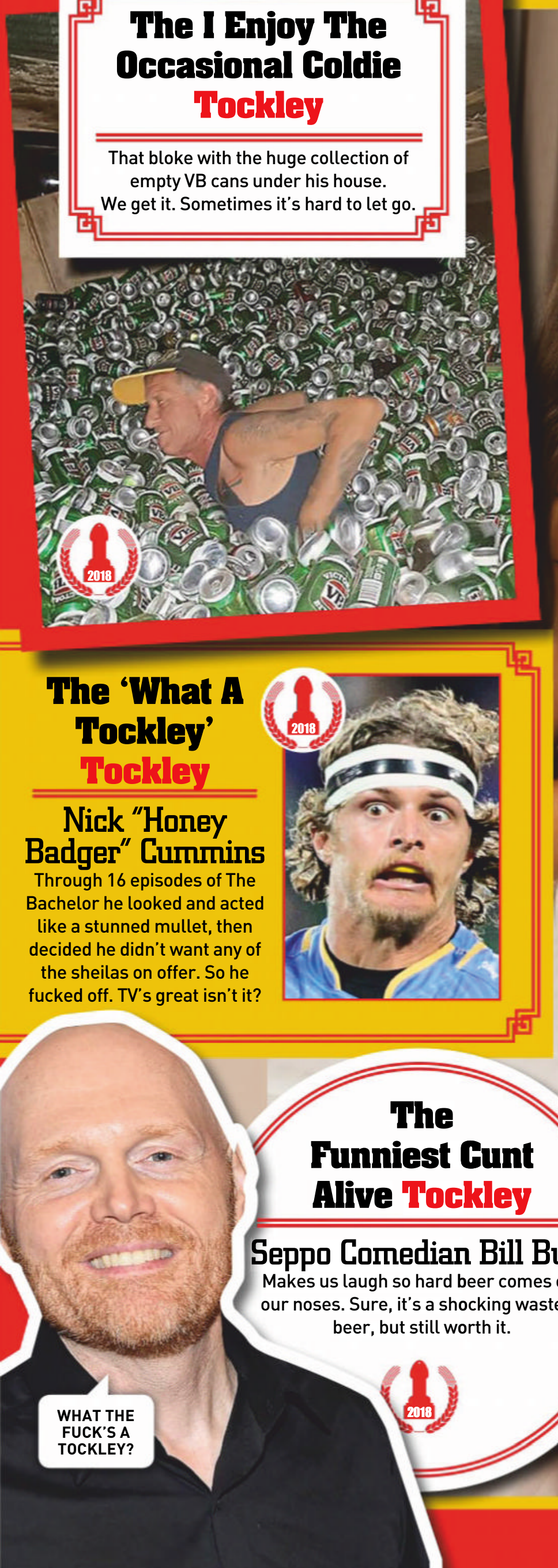

The Funniest Cunt Alive Tockley

Seppo Comedian Bill Burr

Makes us laugh so hard beer comes out our noses. Sure, it's a shocking waste of beer, but still worth it.

The Good Girl Gone Bad Tockley

Charlotte Star

Another sweet Aussie girl-next-door – and PICTURE cover girl – goes the spoof-soaked way of porn. Hooray!

The Hairdo Of The Year Tockley

Kim Jong-un/Donald Trump

High, black and greasy, or flat, orange and blowin' in the wind, take your pick – we couldn't split them.

The It's Just Not Cricket Tockley

Dave Warner, Steve Smith & Cameron Bancroft

For combining sport with home handyman hints. Sponsored by Bunnings!

The Look Mum, I'm Prime Minister Tockley

Scott Morrison

The chubby god-botherer only got the gig 'cos nobody else came back from the pub after Friday lunch. At least that's what we heard.

The Comeback Tockley

Kiki Vidis

Our little mate called time on her porn career in the US, laid low for a while, and is about to re-launch herself as THE PICTURE's new sex advic e columnist. Welcome back, Kiki!

The Fuck Working For A Living Tockley

Meghan Markle

Marries Prince Harry. Quits her day job. Now she just lays around the palace eating Tim Tams and watching *Neighbours*. Good on ya, love!

Simpl

THE BREAS

Your favourite funbags from 2018

Jess, 26

MELBOURNE, VIC

Red of hair, fair of skin and packing a pair of 10Gs, Jess's tits don't get much sun, but we'd still love to cover them in LOTION.

CHEST & FAIREST

Lana, 28

BERLIN, GERMANY

According to NASA, Lana's big naturals can be seen from Mars, which means there's some fucking horny Martians up there.

Mel, 23

KIEV, UKRAINE

A very popular newcomer this year, Mel hasn't made eye-contact with a bloke for years. Wonder why...

Evita, 23

PARIS, FRANCE

Sorry, we can't spell Evita's complicated Frog last name, but we do know how to spell G-R-E-A-T F-U-C-K-I-N-G T-I-T-S.

Mel D, 29

RAMSGATE, ENGLAND

Regular readers will recognise Mel's chesticles - and if you don't, you've had a STROKE! Actually, you probably will if you do, too.

CHEST & FAIREST

Ruby, 23

SYDNEY, NSW

No wonder this Sydney waitress is grinning. Every bloke in the world would pay bulk dosh to perve on her BED ZEPPELINS.

CHEST & FAIREST

Angela, 31

MELBOURNE, VIC

The Aussie porn star's norks have carried her to the top. No additives, no preservatives - just the best rack money CAN'T buy.

Mila, 19

ODESSA, UKRAINE

The Ukraine might not be able to turn out a decent footy team, but by Christ the joint does well producing stunnas like Mila.

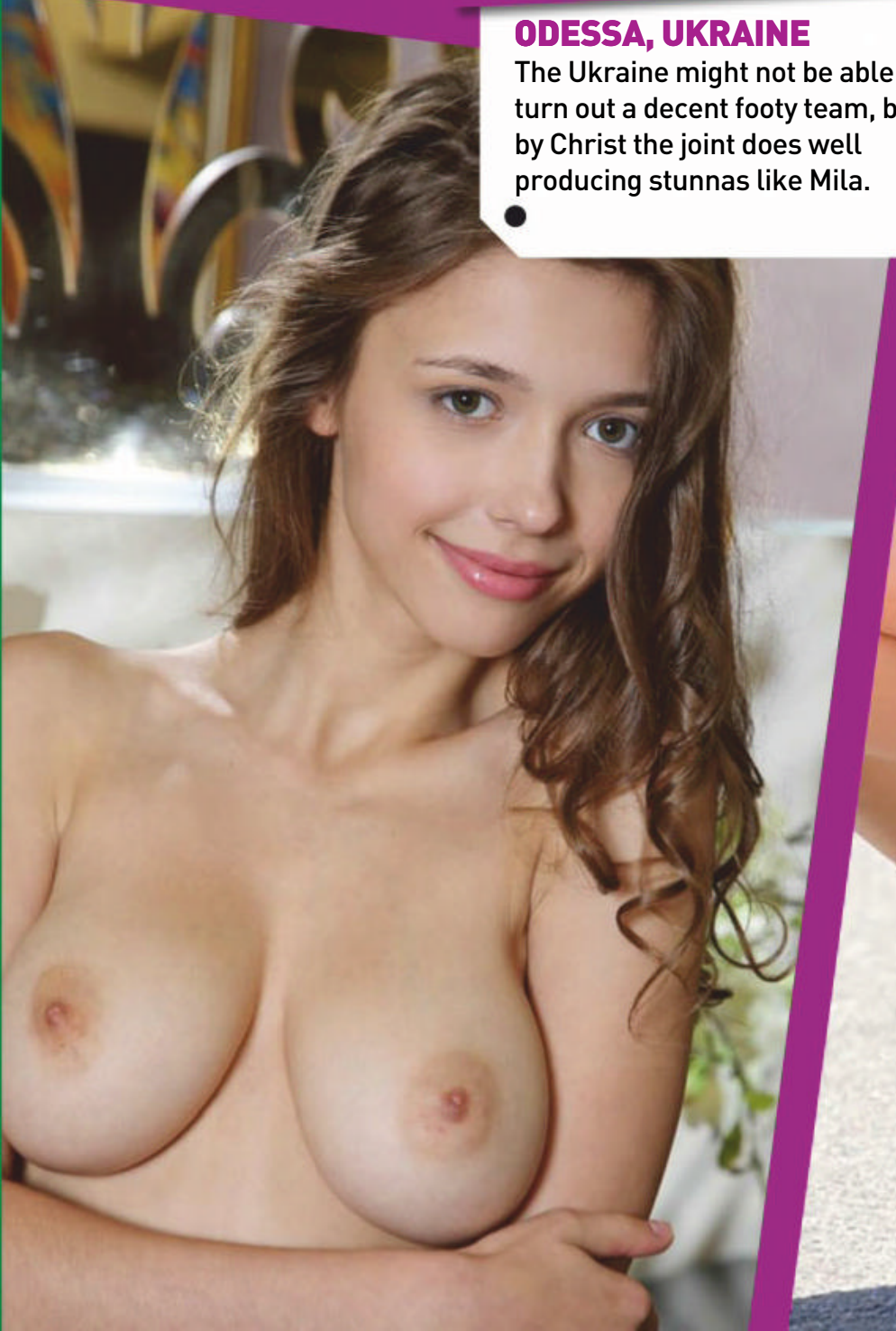

Kylie, 21

CLAREMORE, OKLAHOMA

Probably the most popular new porn star of 2018, Kylie Page has big things ahead of her- and we mean those 12G BAZOOKAS.

YOU'RE JOKING

100% POLITICALLY INCORRECT!

MY WIFE and I were sitting at a table at her high school reunion, when she kept staring at a drunken man swigging a beer as he sat at a nearby table.

"Do you know him?" I asked her.

"Yes," she sighed. "He's my old boyfriend. I understand he took to drinking right after we split up those many years ago and hasn't been sober since.

"Wow!" I said. "Who would think a person could go on celebrating for so long?"

CHOOK, VIA EMAIL

Q. WHAT DO YOU DO IF AN IRISHMAN THROWS A PIN AT YOU?

A. RUN, HE'S GOT A GRENADE IN HIS MOUTH.

K.C., QUEENBEYAN, NSW

PETER loved to drink at his local pub, but his wife wasn't happy about it. One night, he was there and got absolutely shitfaced. After a few hours he tried to stand up, but immediately fell to the floor. He tried a few more times, but each time he hit the deck.

Other punters offered to help him, but he refused. Finally he ended up dragging himself home and sneaking into bed, thinking his wife would never catch him.

The next morning, his wife says, "Pete, you fucken idiot! You were drinking at the bar last night, weren't you!"

Peter was confused, "How did you find out?"

"The bar called," she said. "You left your wheelchair there."

O.L., WELLINGTON, NSW

A RICH man and a poor man are discussing what they bought their wives for their birthday. The rich man says, "I bought my wife a BMW and a diamond ring. That way if she doesn't like the diamond ring she can take it back in her BMW and she'll still be happy."

The poor man responds, "I bought my wife a pair of slippers and a dildo. That way if she doesn't like the slippers she can go fuck herself."

B.E., SYDNEY, NSW

THE other day I read in the paper, 'A woman has been murdered in Melbourne by a 38-year-old man who has not been named.'

I thought, 38-years-old and he still hasn't been named? What's everyone been calling him all this time?

G.S., MAITLAND, NSW

JOE has a broken leg. His friend Mike comes over to his house to check on him.

Joe says, "Do you mind getting my slippers?"

Mike goes upstairs and sees Joe's smoking hot 18-year-old twin sisters, and says, "Joe sent me up here have sex with both of you."

One of them says, "Prove it."

So Mike shouts downstairs, "Both of them?"

Joe yells back and says "What's the point of fucking one?"

K.D., FREMANTLE, WA

Q. WHAT HAS 100 BALLS AND FUCKS FERAL CATS?

A. A SHOTGUN.

H.G., PORT DOUGLAS, QLD

JOKE OF THE WEEK

WINS $100

A WOMAN brings her pet duck into the vet's office. The lady gently lays her duck onto the table and tells the vet her beloved pet is sick.

The vet examines the motionless animal. After just a few seconds the vet takes a step back and says, "I'm sorry ma'am, but this duck is dead."

"What? You've barely examined him!" exclaims the woman. "Is there anything else you can do?"

The vet reluctantly proceeds to the door, opens it, and leads in a large dog which sniffs the duck up and down. It doesn't move, and the dog nods his head.

The vet leads the dog back out of the room and returns with a cat, which in a similar fashion sniffs the duck up and down. It still isn't moving. After a minute or two, the cat jumps off the table, walks to the vet, and nods his head.

The vet hands the woman the bill and tells her, "I'm sorry, but your pet is dead, there's nothing more we can do."

She sees the amount. "How are you going to charge me 120 dollars for just telling me my duck is dead?"

"Well, it would have only been 20 dollars if you would have taken my word for it, but the lab test and cat scan cost extra."

TOM, VIA EMAIL

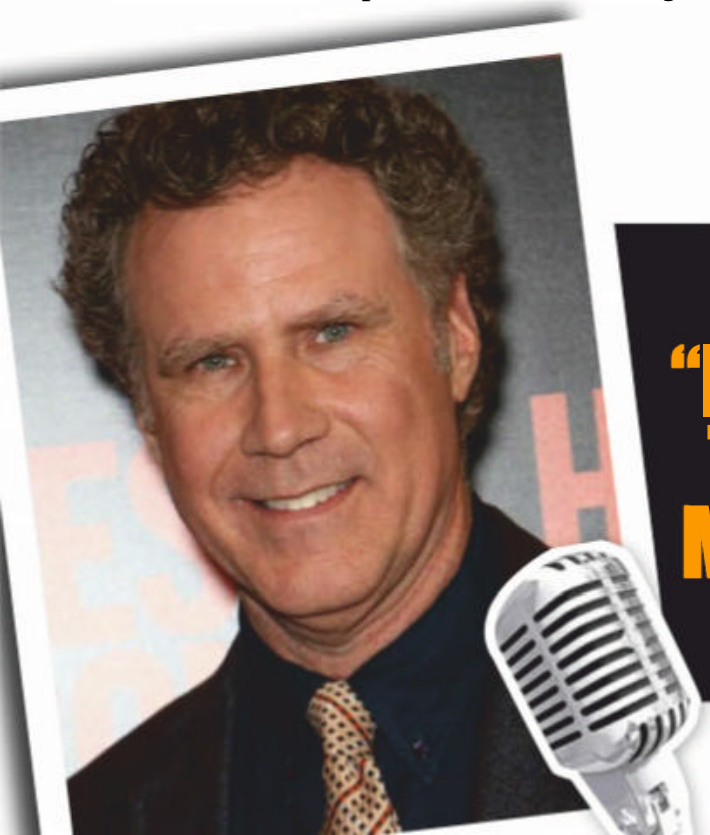

QUOTE OF THE WEEK

"I HATE IT WHEN NEW PARENTS ASK WHO THE BABY LOOKS LIKE. IT WAS BORN 15 MINUTES AGO! IT LOOKS LIKE A POTATO!"

- WILL FERRELL

Got a grouse joke? Post it or email it to picture@bauer-media.com.au and we'll send you $20 if we publish your jape. PLUS Joke of the Week gets a YOOJ $100!

THE PROFESSIONAL

SEPPO FUNNY BLOKE: BILL BURR

"Having a dick is one of the most dangerous things on the planet. How many people are eaten by sharks each year? How many guys lose everything they've got because of their dick? Yet the Discovery Channel has Shark Week every other fucking month. Why doesn't it have Dick Week? That would be the scariest seven days in the history of television."

"PITBULLS ARE LIKE A GUN YOU CAN PAT."

"I gotta tell you, I'm envious of women. I'm not saying your problems get solved but at least they're taken seriously. There's 1-800 numbers, there's ribbons, there's groups – people give a shit. Anything happens to a guy, it's just considered funny."

"A GOOD STORY IS ALWAYS YOU DOING SOMETHING WRONG, YOU KNOW? THAT'S WHY NICE PEOPLE ARE SO DAMN BORING. I MEAN, THEY'RE NICE, BUT THEIR STORIES SUCK."

"Nothing worse than when a 6 acts like a 10."

THE JOKE'S ON YOU

THIS WEEK: OSAMA BIN LADEN

TEN YEARS. TRILLIONS OF DOLLARS. THOUSANDS OF SOLDIERS DEAD. STATE-OF-THE-ART TECH. AND THE US FINALLY FOUND BIN LADEN... IN HIS HOUSE.

"Bin Laden lived in this compound in Pakistan with all of his wives for 6 years. So he did suffer."
–David Letterman

I DON'T BELIEVE OSAMA BIN LADEN IS REALLY DEAD. I THINK IT'S A TURBAN MYTH.

Bin Laden was killed with a 25 million dollar bounty on his head. It's hard to go un-noticed carrying that amount of chocolate around.

AS OSAMA BIN LADEN ENTERED HEAVEN HE WAS GREETED BY HIS 72 VIRGINS. UNFORTUNATELY FOR HIM THEY WERE ALL PLAYING WORLD OF WARCRAFT WHEN HE GOT THERE.

"Al Qaeda says we're going to pay for Osama bin Laden's death. I'm pretty sure we did. We even took care of funeral arrangements. Maybe a thank you would be nice."
– Jimmy Kimmel

READERS' WORLD

GO AHEAD, HAVE A MOAN!

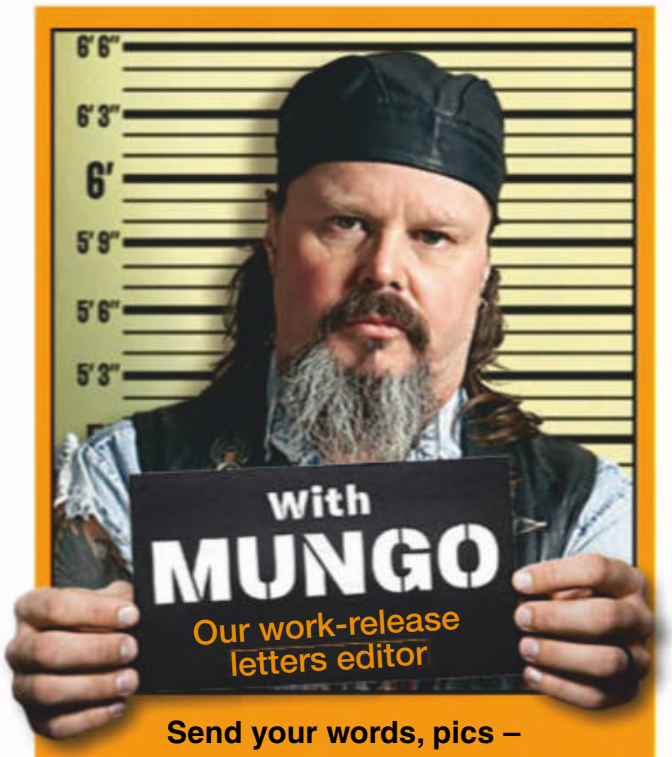

Send your words, pics – WHATEVER – to Mungo at Readers' World c/o THE PICTURE, PO Box 4088, Sydney, NSW 2000, or email the big fella at mungo@bauer-media.com.au

MUNGO'S ON TWITTER

That's right, I'm tweeting me heart out for the people. None of that what-I-had-for-brekky or I-just-done-a-big-poo stuff, just my usual classy shit. It's at: https://twitter.com/ThePictureMungo

MERRY CUNTMAS

MUNGO, just what we all need to decorate our tree with – cute little vaginas. Won't Santa enjoy a little extra time at your place this year with these cuties!

RC, SOUTH HEDLAND, WA

MUNGO SAYS: Santa can get fucked. Breaking into peoples' houses, drinking all the beer and nicking cookies. Bloke oughta be locked up. I can just see him now, pissed as a lizard, trying to fuck those tree ornaments. Wait till the kids see him on Chrissy morning passed out under the tree with his crusty old dick out. Noice.

PUT YOUR CARDS ON THE TABLE

MUNGO, you're a man of the world, so settle a question about the rules of strip poker for us – if you're playing with a chick and she loses all her clothes, but then insists on playing on, what's the penalty if she loses again? My mate reckons it's a blowie, whereas I say it's a root. Your wise judgement, please.

G.L., TOOWOOMBA, QLD

MUNGO SAYS: Definitely a root. It's not called strip POKE-HER for nothing. As long as the rules are laid down before the game and everyone is clear on them, there shouldn't be any problem.

OFF YA FACE

MUNGO, I need your help. I have the idea of the century, I just need some development money to help me get it up. It's this – bicycle seats for babes, shaped like blokes' faces, with a tongue sticking up so they can get off while they ride. What do ya reckon Mungo? Is it a goer or what?

P.F., RENMARK, SA

MUNGO SAYS: Sounds promising. Tell ya what – for a small fee I'll let you use my face as the model. I've had plenty of chicks sit on it and I haven't had any complaints so far. Well, if I have, I didn't hear them, for obvious reasons. But – like Kim Kardashian's arse – this could be YOOOJ!

LETTER OF THE WEEK
WINS $200

EVERY LETTER PRINTED **WINS $50**

LETTER WITH A PICTURE **WINS $100**

YOUR WIFE'S A HO-HO-HO

MUNGO, every year my wife tells me if I've been a good boy, I'll get a really special pressie at Christmas, and I always think she's gunna get her spunky mate from work over and spring a threesome on me. But it's always just something like a new set of car-seat covers, plus the usual sock and jocks. How can she build me up like that every year just to let me down again?

M.L., NOWRA, NSW

MUNGO SAYS: I dunno, mate. Women seem to like Christmas a fair bit more than blokes, but they never get the pressie thing right. I always get a bunch of shit, then I have to go and buy myself something I really want, like a bottle of Bundy or a new oil filter for the Valiant. They've got no fucken idea. Best idea is to give the whole mess a swerve and stay in bed through to New Years.

So real you can almost taste them

MORE LIKE THESE, PLEASE

IN ANSWER to your Mungo Wants To Know in issue #1471 about best titties ever, I'm nominating Viola Bailey, who was also in that issue, as the owner of the best set of NATURAL tits ever. I've seen her in the mag before, but somehow this time those big, soft pillows of hers really rocked my world. I can only imagine what a tit-wank from those beauties would be like. That boyfriend of hers is one lucky bastard. And that brings me to my point – why can't you publish more chicks with natural titties instead of bolt-ons? I don't think I've ever seen a set of fakies that look anywhere near as good as Viola's, so do us all a favour and ban the bolt-ons!

MERV THE PERV, EASTLAKES, NSW

MUNGO SAYS: Come on Merv, don't be such an old fuddy-duddy. Some naturals here, some bolt-ons there – variety makes the world go round. Loosen the fuck up, for chrissakes. But it just so happens we've been working on a feature of big, natural norgenstarkenburgers which will appear in the next issue, #1473. So just hold on for a couple more weeks. It's coming!

MUNGO WANTS TO KNOW...

Elsewhere in this ish we have the winners of this year's Tockley awards, all richly deserved. But did we miss somebody? Nominate your fave for the readers' Tockleys and win fiddy!

the Picture

This week's question:
What's the crappest present you ever received?

Editor
James Cooney
A pinecone
Senior writer
Roger Crosthwaite
Light beer
Writer
Thomas Oakley-Newell
Yoga lessons
Editorial coordinator
Emily Rattenbury
A hand-fan
Photo editor
Kristi Bartlett
A used notepad
National Sales Manager
Pat Campbell
pcampbell@bauer-media.com.au

Publisher Andrew Stedwell
Production Controller James Cooney
Chief Executive Officer Paul Dykzeul

Published by Bauer Media Group
ABN 18 053 273 546, 54-58 Park Street, Sydney, NSW 2000.

©2018. All rights reserved. The trademark THE PICTURE is the property of Bauer Consumer Media Limited and is used under licence.

Printed by PMP Print Pty Ltd
ABN 76 051 706 499, 31-37 Heathcote Rd, Moorebank, NSW 2170.

Head office
Level 11, 54 Park St Street, Sydney. Postal address: GPO Box 5201, Sydney, NSW 2001. Phone (02) 9288 9686. Fax (02) 9288 9151. Melbourne: 102-108 Toorak Road, South Yarra, Vic 3141. Phone (03) 9823 6333. Fax (03) 9823 6300.
Email picture@bauer-media.com.au.
Distributed by Network Services, 54 Park Street, Sydney, NSW 2000.
Phone (02) 9282 8777. *Recommended retail price.

THE PICTURE accepts no responsibility for loss or damage of freelance contributions.

BAUER
ISSN 1033-3258

SICK PICS

YOU WON'T BELIEVE YOUR EYES

MIGHTY WHITEY!

WHEN you're in a dinky little cage dangling 12 metres below the surface of the ocean, the last thing any NORMAL person would want to see is a two tonne, six metre great white shark. But – fucken WEIRDLY – that's exactly what Seppo shark boffin John Maher was hoping for. He had travelled to the Guadalupe islands, off the coast of Mexico, for three days on a project to identify individual great whites, so he was as happy as a PIG IN SHIT when this monster rolled into view. "I was about 40 feet away from the other cage," he recalled. "To the best of my knowledge, the shark I saw was one of the largest female great whites anyone had seen all season. She was as wide as a VW camper van." The big ol' whitey cruised around, sizing up John and his mates, possibly for breakfast. "I felt amazing while taking the photos," he said. "I would often put my camera down at my side and just study their beauty and behaviour and try to establish eye contact. Making eye contact with a great white shark is a spiritual experience."

BREKKY IN A BOX!

GET UP YA SOOK!

...AND DON'T BE A WUSS

WHO:
Seth Efrican waiter Shaun Wayne

WHAT:
A knife in the scone

WHERE:
Western Cape Province, SA

WE'RE sure South Africa's a very nice place, with plenty to see and do for the whole fucken family, but at times it seems to be just a little bit STABBY.

Local bloke Shaun Wayne can attest to that. The restaurant waiter was riding to work on his pushy in the town of Strand when, right out of the blue, some cunt ran out into the road and STABBED HIM IN THE HEAD.

And not just a little bit, either. It was a real proper stab.

Why it happened, we don't know. Maybe he didn't explain the daily specials properly. Or he put his thumb in someone's soup. Could've been anything.

The knife went a decent way in, and poor old Shauny had to have a nasty OPERATION to get it out, after which he was OK, apparently.

So that's nice. We hope he makes a complete recovery.

But in the meantime, GET UP YA SOOK, and bring us the wine list.

■ Picture

OUCH FACTOR 83%

HEADCASE!

IN BED WITH KIKI

100% uncensored sex advice from Australia's hottest porn star!

BUM FUN

HEY Kiki. I'm a huge fan of yours and have watched all your movies. What are your thoughts about anal? I'm trying to convince my missus to try it, but she only ever seems curious when we are drunk? I love her to bits, but the sex is really boring at the moment and something like that would be great. I don't want to be pushy, but I really want to try it.

KRIS, VIA EMAIL

***KIKI SAYS:* Ah, fifth base! The downside to a little bit of arse fucking is that it can be quite dirty, it's not called fudge-packing for nothing! Of course in porno land we make it look quite glamorous and that's because we starve ourselves for two days prior, and douche our buttholes five times. I have a feeling your missus isn't going to do this for you, so... more wine anybody?**

FACE THE FACTS

ONE thing I've noticed in porn movies is that most scenes end with the bloke blowing his load over the girl's face. I've even seen a few where several men do this to a single young lady. My question is, do women really like it when fellas bust a nut on their face? And should a bloke ask permission first or just go for it?

SIMON, VIA EMAIL

***KIKI SAYS:* Simon, you are proof chivalry is not dead. Personally, I love a bit of cum on my face – with its skin-tightening nutrients, I reckon it's like a free facial! But do pre-warn a girl first! There have been some guys who haven't pre-warned me at all, leading to their goo landing in my eyes, which stings like fuck and then I get pink eye for a few days. When you do get round to doing it, it's best to aim at their lips or chin.**

"I LOVE A BIT OF CUM ON MY FACE"

MOUTHING OFF

I'VE been with my boyfriend for two years and there's only one thing he complains about and it's my ability to give head? How do I go about the perfect blowjob? I watch pornos and sometimes they look like the girl is torturing herself on the guy's cock. I don't think guys love all that gagging stuff, or do they? Anyway, I get a real power rush when I can get him off and I'd love any advice you have for me. Thanks.

L.M, BRISBANE, QLD

***KIKI SAYS:* Trust me, I used to suck at giving blow jobs. Now, I'm winning cock-sucking competitions across the world. My secret? I used to play a sex game called 'good or better' when I first got with a guy. When you go down on a guy, simply do one technique and ask him is this 'good or better'? Then switch to a different technique and ask him if it's good or better than the previous technique. Eventually you will know all the techniques he likes and you can mix and match them to give him mind-blowing head!**

KIKI'S CONFESSION

"Anal sex isn't something a girl can usually master overnight. The best way to start incorporating it into your sex life is to have your vanilla sex first, and as you are about ready to cum, switch holes (with her permission) and blow your load into her arse."

KIKI WANTS TO HEAR FROM YOU!

Do you have a question only a SEXPERT like Kiki can answer? Do you want some advice on women in general? Or do you just want to ask about her XXX-rated sex life? YEAH? Then write to In Bed With Kiki, c/o THE PICTURE, GPO Box 5201, Sydney, NSW 2000, or send an email to picture@bauer-media.com.au. She's waiting!

PIG DOG

BY PLAYER

$3.45/min (inc GST) pay/mob extra (11)

$2.45/min (inc GST) pay/mob extra (15)

$2.95/min (inc GST) pay/mob extra (25)

$2.45/min (inc GST) pay/mob extra (13)

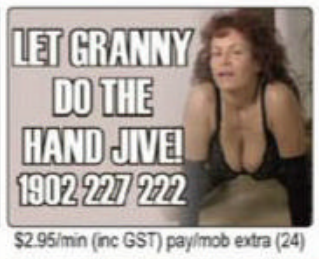

$2.95/min (inc GST) pay/mob extra (24)

$2.45/min (inc GST) pay/mob extra (20)

$2.45/min (inc GST) pay/mob extra (23)

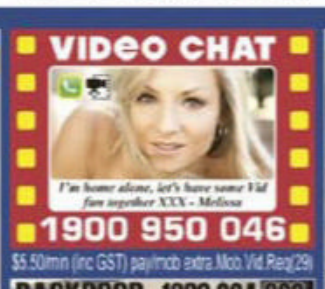

$5.50/min (inc GST) pay/mob extra Mob Vid Reg(29)

$2.45/min (inc GST) pay/mob extra (8B)

$2.45/min (inc GST) pay/mob extra (16)

$2.45/min (inc GST) pay/mob extra (4C)

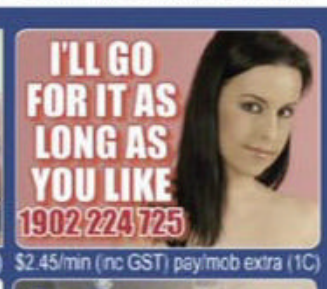

$2.45/min (inc GST) pay/mob extra (1C)

$2.95/min (inc GST) pay/mob extra (27)

$2.45/min (inc GST) pay/mob extra (17)

$2.45/min (inc GST) pay/mob extra (2C)

$3.45/min (inc GST) pay/mob extra Mob Vid Reg(28)

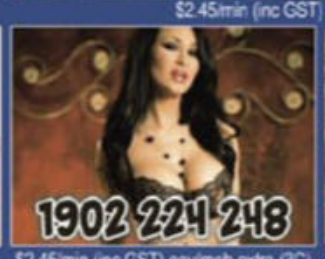

$2.45/min (inc GST) pay/mob extra (3C)

$5.50/min (inc GST) pay/mob extra Mob Vid Reg(30)

$2.45/min (inc GST) pay/mob extra (7A)

$2.45/min (inc GST) pay/mob extra (1B)

$2.45/min (inc GST) pay/mob extra (14)

$2.45/min (inc GST) pay/mob extra (10)

$2.95/min (inc GST) pay/mob extra (26)

$2.45/min (inc GST) pay/mob extra (6B)

Provided by PCIM

PI3A

the Picture
PIN-UP

POCKET ROCKET

Little Caprice delivers big boners

TINY AND TONKABLE!

"I LIKE TO KISS AND TOUCH EVERYONE"

LITTLE CAPRICE had grand plans of becoming a nutritionist, but after discovering they get paid JACK SHIT, she decided to move onto the tried-and-true cash cow of making FUCKUMENTARIES.

"I couldn't afford the lifestyle I wanted," WHINGED the 28-year-old Czech. "Plus I love having sex, so it was a rather easy choice."

What's your fave kind of rooting?

"Passionate sex. Lots of kissing and looking into each other's eyes. But I do that more with my husband."

How about on-screen bonking – whaddya like?

"Doggy style. The guys usually have big dicks in porn so it's good to have them fuck me from behind as it penetrates me so deep and feels amazing."

Where do you like a bloke to WASTE HIS PASTE?

"It depends what kind of sex we're having. If it's doggy style then I love when he pulls out and shoots

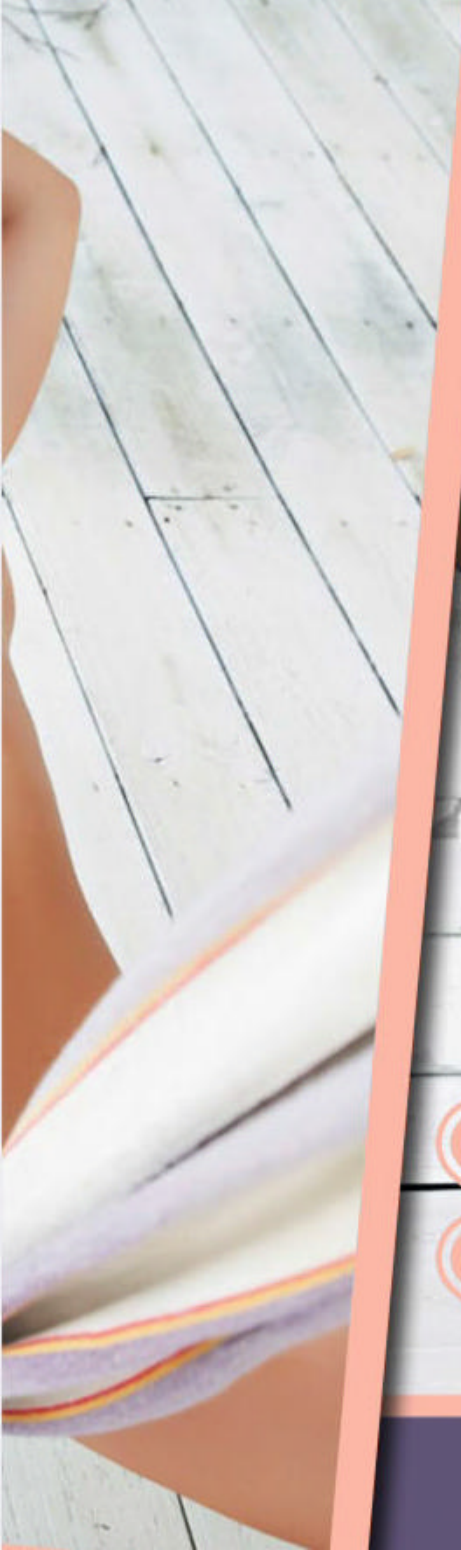

CAPRICE
#1472 PIN-UP

up my back and on my arse. But if he's facing me then I like it inside me, I love the feeling of a man's pulsating cock as he comes."

What kind of blokes get you gagging for it?

"I like men who are manly and can do manly things, like fix stuff and keep me safe, but who are also kind and sensitive to my feelings. Looks are not so important if they have these qualities."

Bloody hell, coupla boxes to tick! Do you like to hit the town for a glass of chardy?

"I don't know what chardy is, but I like to go out with my friends for cocktails or sometimes with my husband for dinner and some wine."

Are you a rowdy drunk?

"I get drunk very quickly. When I've been drinking I get touchy, I like to kiss and touch everyone and I have very loving feelings towards whoever is with me."

Wanna drink?

"IT'S GOOD TO HAVE THEM FUCK ME FROM BEHIND"

SPOT THE DIFFERENCE

AUSTRALIA'S RUDEST PUZZLE!

2 DIFFERENCES

3 DIFFERENCES

4 DIFFERENCES

WIN

$250

HOW TO ENTER*

TO BE in the running for the $250 prize, list the differences between the matched photos (eg, between pics A and B, C and D, and so on). THEN post your answers to at Spot the Difference #1472 C/O THE PICTURE, GPO Box 4088, Sydney, NSW, 2000; OR email to picture@bauer-media.com.au with SPOT THE DIFFERENCE #1472 in the subject line.

5 DIFFERENCES

6 DIFFERENCES

* Terms and conditions on page 46

CHEEKY CROSS

AUSTRALIA'S RUDEST CROSSWORD!

WIN $1000

WHEN YOU'VE FILLED IN THE CROSSWORD CORRECTLY, THE SHADED SQUARES, READING TOP TO BOTTOM, LEFT TO RIGHT, WILL REVEAL THE OWNER OF THE BREASTS.

ACROSS

1. The type of neckline that makes you dive in! (8).
5. I'd like to get mine over more often (3).
7. Old crinklies working in the escort business make very poor **EARNINGS!** (8).
11. **'OL CAL** got tossed out of his neighbourhood pub (5).

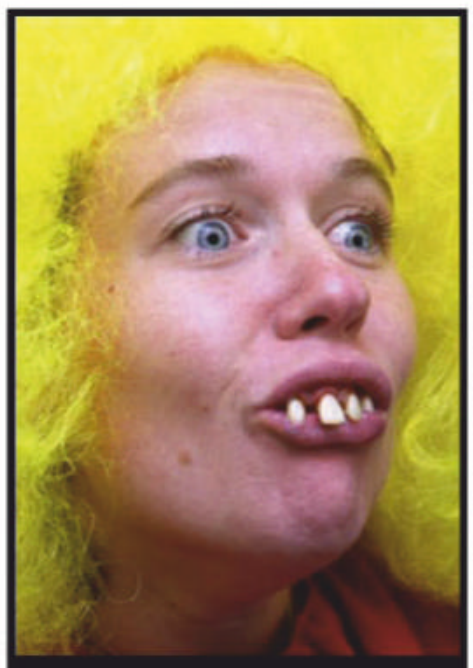

12. A sheila so ugly you have to wear a sack on your own head in case hers falls off (3,3,3).

13. I hear those secretive Masons wear **TOGAS** and do something kinky with horned animals (5).
14. My ex-mother-in-law travels by broomstick and got a part in *Harry Potter* (5).
16. Rested in each other's arms, Snuggled Pot and ... Pie (7).
18. Want a secret lover's meeting in London? **TRY ST** Paul's Cathedral (5).
22. Would you call **ME RUDE?** Shit no, I'm a shy and modest bloke (6).
24. An honourable dickhead in parliament, or any posh club, for that matter (6).
25. Any lucky **MAN MAY HOP IN** the cot with her. She suffers from insatiable lust! (11).
26. Girls! Do you **DIG BEN** the motor mechanic? He's the one with the incredibly large arse (3,3).
27. If you get home as full as a fairy's phone book, you've usually got one **DEAD OL'** fella (6).
30. Why is **BART SAD**? He's just found out his parents weren't married when he popped out (7).
32. Just like John Holmes, I don't ... (3,2).
33. There was no receptacle handy so they stubbed out their fags in **RAY'S HAT** (7).
34. Small private flat where the lesbian offered **DEB 'ER TITS** to suck on (9).
35. She belongs on a pedestal in heaven. Even **ED'S DOGS** won't leave her alone! (7).
38. Has one off the wrist in a **SWANK** restaurant (5).
39. Place where you can buy anything from dildos to blow-up dolls (3,4).
44. Sounds like a gay you rest your feet on (6).
46. Wowsers who read our glorious mag through **PURSED** lips (6).
47. Shrill sound made by building-site **FELLOWS WITH** an eye for gals (4,7).
48. A short form of William, also known as Dick or Percy (6).
49. It started **TO RILE** her, the way he would hang around outside her pad (6).
52. Game where you can trade any old 'porn' for a queen if you go far enough (5).
55. How **DARE LES** mix with those drug pushers! (7).
56. He got the shits at the Miracle Mile. That's a chariot race where the poor horse can't even raise a gallop (5).
58. Hey girls, would you like a **SNEAK** peek at my asp? (5).
59. The way she flits around, she's quite a social ... (9).
61. It stops a fatty from seeing his dick (5).
62. Squeezing up close, she gave **GLEN NITS** (8).
63. Slippy-sloppy wrestling for dirty naked girls (3).
64. She arrived at the pub with an **ERECT SOD** (8).

DOWN

2. "**U CUNT!**" he wailed. "You've ruined my uncensored Paris Hilton movie!"(5).
3. That stupid bird in pink and grey is a right **HAG, AL** (5).
4. A cashew or a pecan you keep in your scrotum (3).
5. You should see **DI BOIL** when I show off my sexual desire (6).
6. Another ladies' **LOO GIG** for this male escort (6).
8. Up popped my genie when the spunk gave my family jewels a ... (3).
9. Time of day when my large **THING** is most active (5).
10. **LAY IT** on me, Maria, where do you come from? (5).
15. That joke about the nun and the monkey with the **CRUSTED** dick is the filthiest I've ever heard! (7).
16. If music be the food of love, let's hurry up with the crescendo (6).
17. It makes you **WONDER** how this twat was once a Liberal Foreign Minister (6).
19. Does **PAM RANT** when she goes sexually berserk? (7).
20. "How could that **NERD BE** so pissed?" he asked. "Well, he's been on the turps for three days straight!" (6).
21. Tiny bras and panties for Pomgolians (6).
23. Some guys think it's a **TOP** weed, others cook in it (3).
28. The police department that cracks down on illegal fun in Miami (4,5).
29. They studied **DICK'S SPIT** – what a pair of idiots! (9).
31. Wife-swapping at the tennis club is mixed ... (7).
33. What a performer! In the back of my **CAR, TESS** put on quite a show (7).
36. **ED FLIES** the coop after he corrupts her (7).
37. **WE SPED** through the bush until she chundered out the window (6).
40. He lets out farts all night, so would **SEX 'ELP**? (6).
41. She sounds like she's cheekier than most with a bottle of ketchup (7).
42. The **LAD'S IN** luck! They've landed on a desert ... and she's dying for it! (6).
43. Prods his porking poker in **'ER NEST** (6).
45. **HOW** did Dr ... get Billie Piper in his phone box? (3).

50. What **BATMAN** used to call Robin's little cock! (6).

51. She **REELED** back in horror when he ogled her (6).
53. To spend a night with my **EX, SAM** had to take a series of tests (5).
54. Unpleasant odour from my arse to your nose (5).
56. In the art of boxing, **A BOOT** in the balls is ... (5).
57. She kept a little baby bird wrapped in a **TOWEL** (5).
59. He knew he was in trouble when the baker's daughter had a ... in the oven (3).
60. Anyone know the answer to this clue? (3).

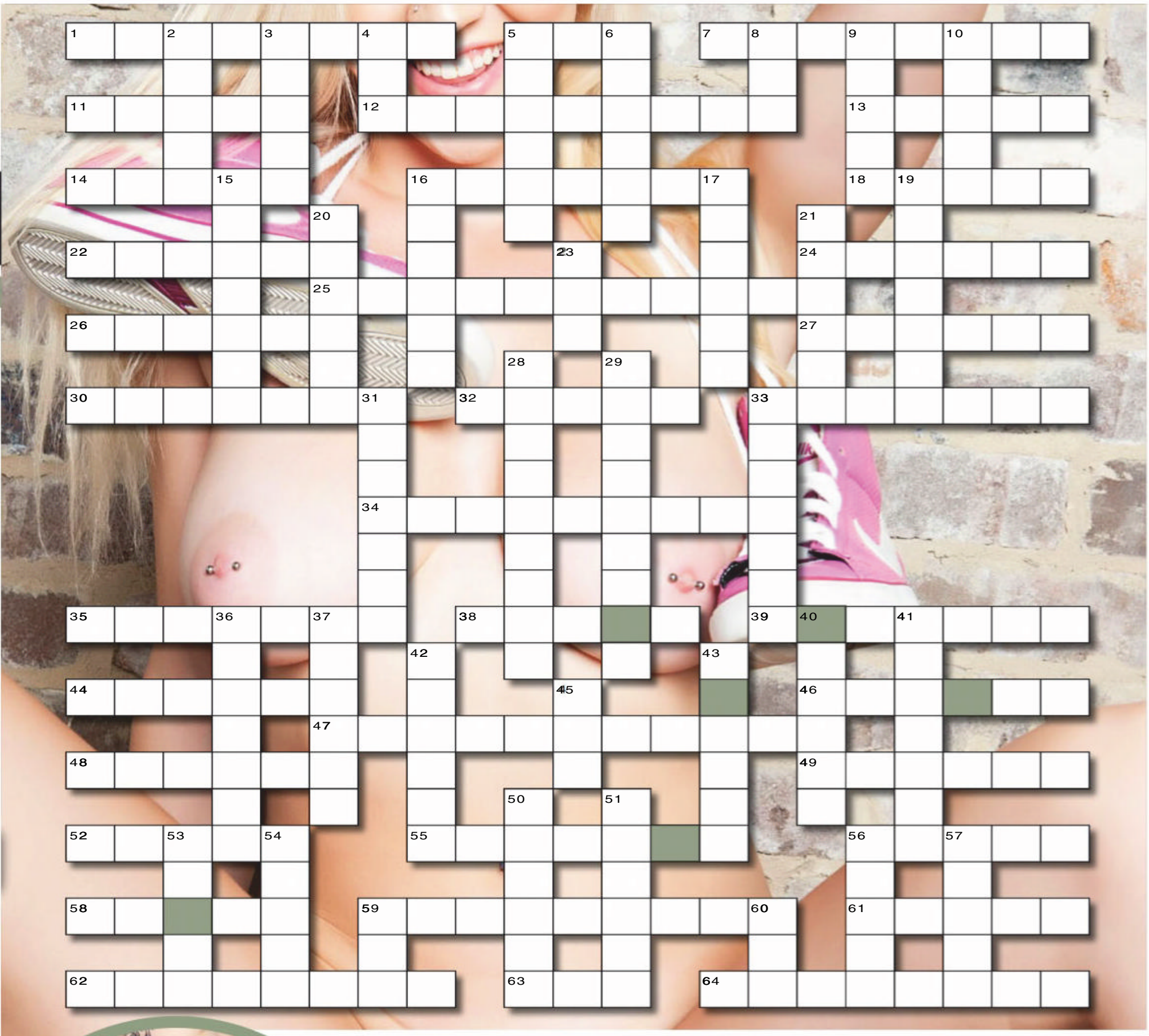

SEND IN TO WIN!

THE BOOBS BELONG TO...

NAME

ADDRESS

POSTCODE

Send the completed crossword to: **CHEEKYCROSS No. 1472, THE PICTURE, PO Box 430, Eastern Suburbs MC, NSW 2004** or you won't win anything.

Please see Privacy Notice on page 48. See page 48 for terms and conditions of entry. ☐Do not provide information about me to any organisation not associated with this competition. Entries close January 22, 2019. Answers will appear in the February 25, 2019 issue and the winner's name will be published in February 25, 2019 issue. Authorised under NSW Permit No. LTPM/18/03478.

BRAIN TEASERS

SUDOKU

The goal of Sudoku is to fill each row, column and 3x3 block with every number from 1 to 9.

	8		3					
9					7			4
				4	9		5	
8						2	4	1
		5		2				
	3	1						
			1				7	5
		7	8			4		6
	4		5			9	3	

PICTURE FIND-A-WORD

Can you find the words below, from our rude word search?

Y	P	O	A	S	U	N	W	O	L	C	R
U	G	I	M	Y	E	L	K	C	O	T	E
B	Y	L	S	N	J	A	Q	K	N	L	Z
O	K	D	L	S	M	D	T	O	O	M	O
F	X	R	X	A	H	Q	C	X	K	V	O
L	S	T	I	N	K	E	R	T	K	O	B
A	I	P	S	G	T	Y	A	R	R	M	U
K	V	B	O	Z	A	V	Z	D	M	U	T
Z	B	A	R	T	O	N	O	B	V	S	Z
X	P	J	C	C	K	R	F	R	X	S	Y
S	U	P	Y	T	A	L	P	U	I	O	H
I	L	Y	N	H	R	E	I	U	L	P	H

FLAK, MOOT, TOCKLEY, POSSUM, BARTON, PLATYPUS
BOOZER, CLOWN, PISSHEAD, STINKER

IDENTI-TITS

Can you match the noggin to the norks?

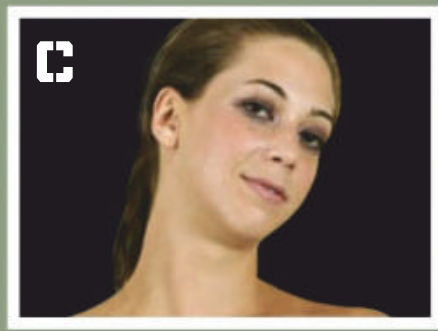

YOUR FACE, MY ARSE

Can you match the face to the rear?

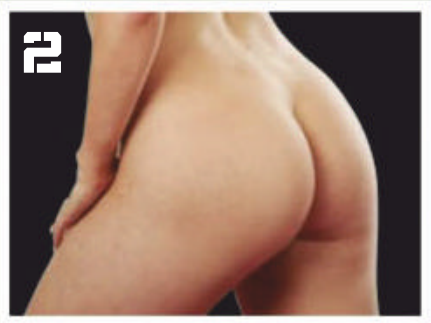

MOVIE CROSS

WIN $250

WHEN YOU'VE FILLED IN THE CROSSWORD CORRECTLY, THE SHADED SQUARES WILL REVEAL THE MOVIE TITLE THIS ISSUE.

ACROSS

1. Name
4. Gets older
7. See 13 Down
11. High-performance variant of the Ford Mustang
12. Frighten
15. Package
18. Closes
19. Natural world
20. Garrotted
22. Foe
24. Dangerous
27. Bird with a large colourful bill
29. See 39 Down
30. *Everybody Loves Raymond* star, Ray –
31. Hot drink sachet (3,3)
32. Granny Smith
39. Start
41. First two words of *The Lord's Prayer* (3,6)
42. Large cat and car brand
43. Fully grown
46. Primitive human
47. Pungent vegetable
50. Cricketer turned commentator, Michael –
51. Actor who plays a DEA special agent in this week's film, – Fishburne
52. *Star Trek* captain, James T. –
53. Americans

DOWN

1. International sporting games
2. This week's movie (3,4)
3. Headquarters of an ambassador
5. Flatulence
6. Expanse of salt water
7. Organ of vision
8. Kitchen bread griller
9. Political drama, *House* – (2,5)
10. Child's plaything
13. With 7 Across Earl Stone (5,8)
14. Answer
16. Homer Simpson's son
17. Actor who appears in this week's movie, – Garcia
21. Most abundant chemical in the universe
22. Outside
23. Actor who stars as "Enforcer" in this week's movie, – Peña
25. Archaeological era (4,3)
26. Person from Glasgow, for example
28. Lighting gas
33. Flat, elevated area of land
34. Teach, instruct
35. Wine bottle stopper
36. Crime of fire raising
37. Sylvester Stallone character, John –
38. Chris Hemsworth super hero film
39. With 29 Across Colin Bates (7,6)
40. Greedy person
44. Drinking heavily, On the –
45. Ring, phone
47. Metal-bearing rock
48. Annoy, pester
49. Word that partners with "neither"

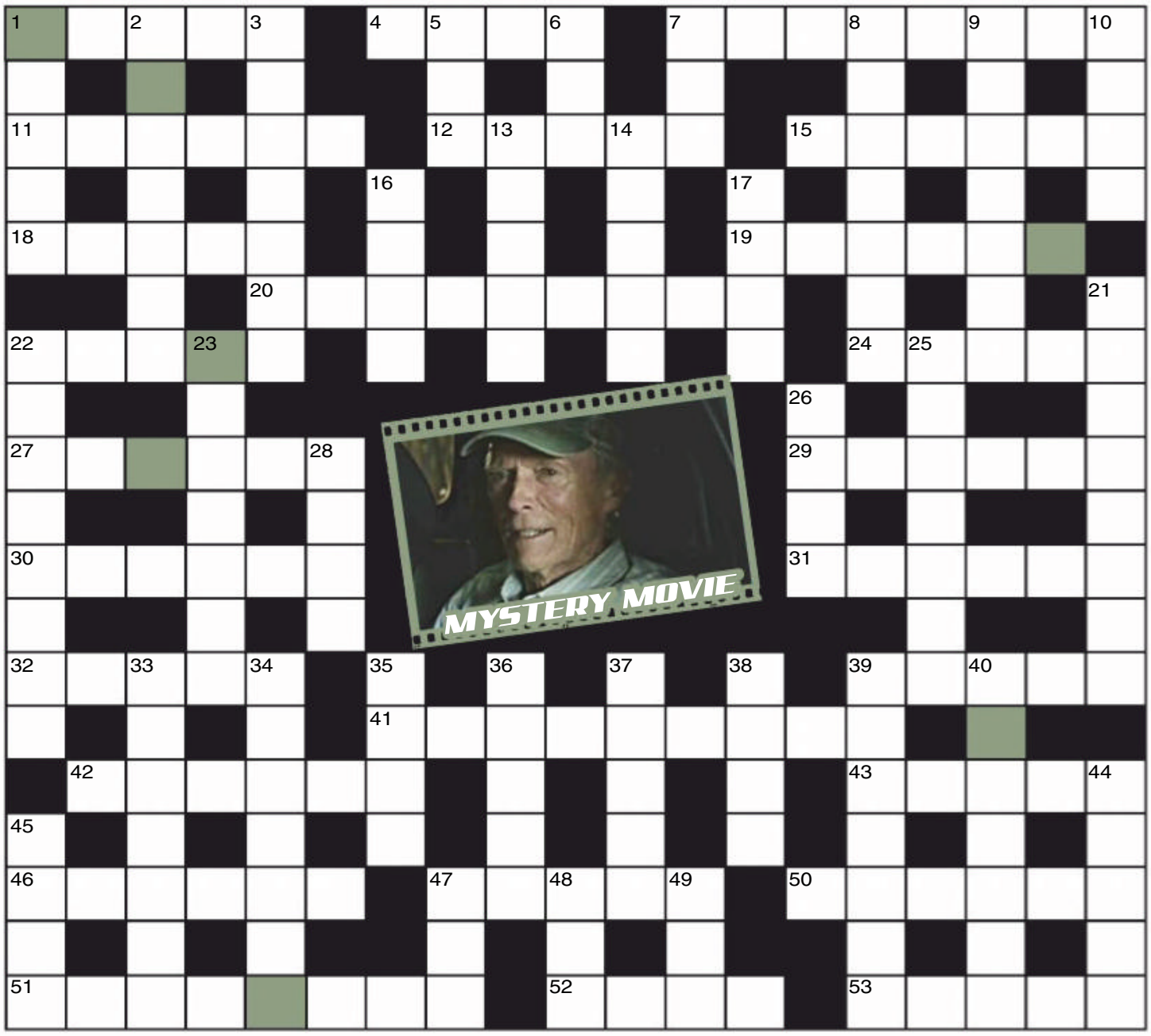

MOVIE CROSS ENTRY COUPON

THIS MOVIE IS...

NAME

ADDRESS

POSTCODE

Send the completed crossword to: **MOVIE CROSS No. 1472, THE PICTURE, PO Box 430, Eastern Suburbs MC, NSW 2004** or you won't win anything.

Please see Privacy Notice on page 48. See page 48 for terms and conditions of entry. ☐Do not provide information about me to any organisation not associated with this competition. Entries close January 22, 2019. Answers will appear in the February 25, 2019 issue and the winner's name will be published in the February 25, 2019 issue. Authorised under NSW Permit No. LTPM/18/03478.

ANSWERS

TERMS & CONDITIONS

#1468 CHEEKY

THE TITS BELONG TO:
KYLIE

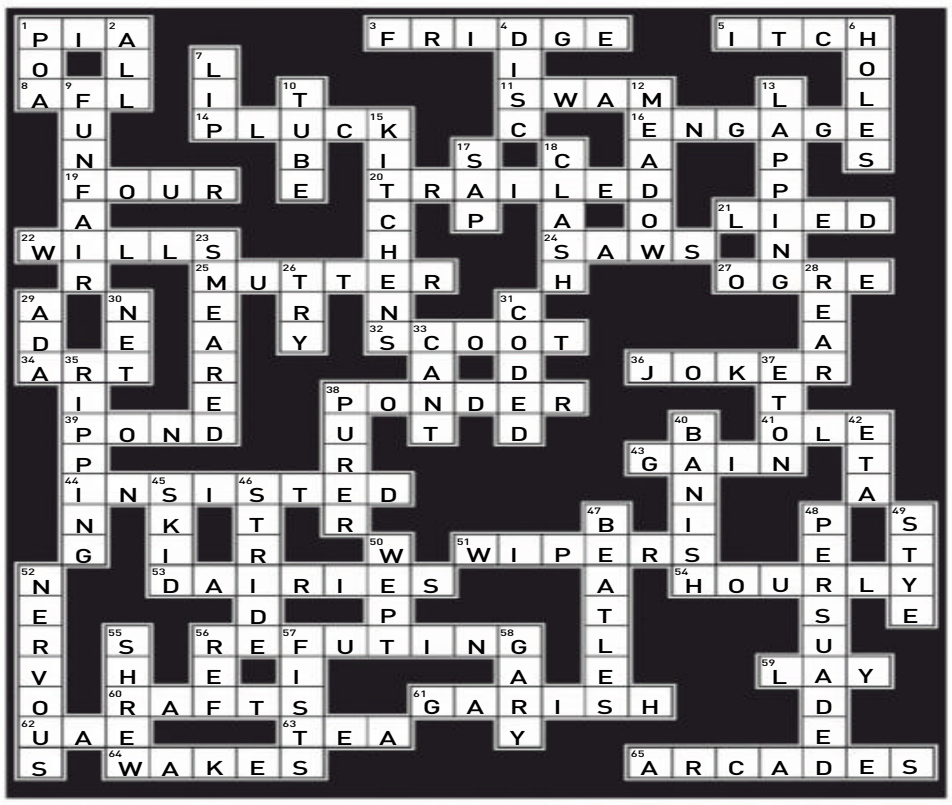

#1468 MOVIE

Q	U	I	F	F		R	A	M	I		S	C	A	R	L	E	T	T
U		N		R			S		C		I			E		C		Y
E	N	V	I	E	D		S	H	E	B	A		T	A	Y	L	O	R
E		I		D		R		I		R		A		L		I		E
N	O	T	E	D		O		N		I		S	K	I	P	P	Y	
		E		I	M	M	I	G	R	A	N	T		S		S		R
B	A	D	G	E		E		E		N		I		T	E	E	T	H
O			A										S		A			A
H	A	M	L	E	T								T	U	R	N	I	P
E			L		A								A		A			S
M	A	K	E	U	P								B	A	C	K	T	O
I			O		E										H			D
A	G	E	N	T		U		D		D		K		M	E	S	S	Y
N		C		H		F	R	E	E	R	A	N	G	E		A		
	T	U	X	E	D	O		L		I		E		R	I	F	L	E
P		A		W		S		T		L		E		C		F		A
L	E	D	G	E	R		M	A	P	L	E		G	U	A	R	D	S
U		O		S			A		I		L			R		O		E
S	C	R	A	T	C	H	Y		M	I	K	E		Y	A	N	K	S

#1468 WINNERS

SPOT THE DIFFERENCE
#1468 - I.R, CAULFIELD NORTH, VIC
CHEEKYCROSS
#1468 - C.J, RIVERHEADS, QLD
MOVIE CROSS
#1468 - A.M, CRANEBROOK, NSW

#1471 SPOT

SPOT THE DIFFERENCE SOLUTION

#1472 ANSWERS

SUDOKU SOLUTION

6	8	4	3	1	5	7	2	9
9	5	3	2	8	7	1	6	4
7	1	2	6	4	9	3	5	8
8	6	9	7	5	3	2	4	1
4	7	5	9	2	1	6	8	3
2	3	1	4	6	8	5	9	7
3	2	6	1	9	4	8	7	5
5	9	7	8	3	2	4	1	6
1	4	8	5	7	6	9	3	2

FIND-A-WORD SOLUTION

IDENTI-TITS

A = 1
B = 3
C = 2

YOUR FACE, MY ARSE

A = 3
B = 1
C = 2

PRIVACY NOTICE

Entry is open to residents of Australia aged 15 years and over. Employees of the Promoter and their immediate families and agencies associated with this promotion are ineligible to enter. Entrants under the age of 18 years must have prior parental or legal guardian consent to enter. This issue's *Cheeky Cross/Spot The Difference/Movie Cross* promotion opens December 17 and closes January 22, 2019. The draw will take place at Bauer Media, 54 Park St, Sydney, NSW 2000 on January 28, 2019 at 11am (AEST/AEDST when applicable).

Winners will be notified by mail using the contact details on their entries and their names will be published in The Picture magazine on February 25.
Enter by correctly completing the relevant crossword/puzzle during the promotional period found in the relevant issue of The Picture magazine and sending the completed coupon to the appropriate address as follows: *Cheeky Cross: Cheeky Cross No. 1472, c/- The Picture magazine*, PO Box 430, Eastern Suburbs MC, NSW 2004.
Spot The Difference: Spot The Difference No. 1472 c/- The Picture magazine, PO Box 4088, Sydney, NSW 2000; or email to ***picture@bauer-media.com.au*** with SPOT THE DIFFERENCE #1472 in the subject line.
Please see Bauer Media Privacy notice below. Full terms and conditions can be found at ***www.bauer-media.com.au/terms/competition-terms.***
The Promoter is Bauer Media Pty Ltd (ABN 18 053 273 546) of 54 Park St, Sydney, NSW 2000. Phone: (02) 9282 8000.
Authorised under permit number: NSW: LTPM/18/03478.

MetArt™

WHERE FLAWLESS BEAUTY MEETS ART

1 Month for FREE

Metart is the world leader in artistic nude photography and film

VISIT NOW

METART.COM/PEOPLE/

XBIZ ADULT SITE OF THE YEAR PHOTOGRAPHY WINNER

AVN NOMINATED FOR BEST GLAMOUR WEBSITE NOMINEE

XBIZ ADULT SITE OF THE YEAR SOLO GIRL WINNER

MY ADVENTURE FUCK

READER'S ROOTS FROM AROUND OZ

MOUNTIN' MAN

MY VERSION of trekking used to be a weekend binge-watching Star Trek, but then I started going out with this babe who was into adventure holidays, rock climbing, stuff like that. I lost my beer gut, got fit and started having some of the best sex ever in some pretty strange places. Just put Julie somewhere like a jungle or halfway up a mountain and her smoo would start dripping.

It all built up to a trip she'd been planning for years – trekking in the Himalayas. I was a bit thanks-but-no-thanks about that, not fancying the cold, but when she said the idea of fucking with a view of Everest got her super horny, how could I say no?

So we spent weeks trekking into the mountains with this group, and we realised it was gunna be quite difficult with the other people around.

But Julie wouldn't be stopped – one morning we awoke before anyone else was up and sure enough, when we stuck our heads out the tent flap, we could see Everest. I stuck my hand down her pants and it was like a swamp down there and I knew we had to do the deed.

It was still fucking freezing, so we arranged ourselves with our thermals down around our knees and our heads sticking out of the tent so we could see Everest. As soon as I steered my cock into Julie's waiting vadge she started moaning.

Inside her snatch it was about 100 degrees warmer than the outside air. She was really pumping her hips up and down as I gave it to her, and using her smoo muscles to grip my cock.

We knew we didn't have much time before a) our arses froze and b) everyone else was awake, so we went hard until we both came like fucken trains.

When I pulled my cock out of her, steam was coming off it. Now that's a hot fuck!

L.C., STAWELL, VIC

ISLAND FEVER

I WAS a horny young chick backpacking around the world when I met Anders, this mad Dutch bloke who only seemed to own a pair of shorts and a couple of T-shirts.

We were crewing on yachts around the Caribbean, and I jumped his bones straight away. I didn't care that in the crew quarters everyone could see. I was 21-years-old, it was the tropics and I was keen for the peen.

Then Anders asked if I was up for an adventure. A yachtie mate of his knew this island where he could drop us off for a week with some supplies and we'd have the place to ourselves.

Fuck yeah! The next thing I knew me and Anders were watching this guy sail away, leaving us on this perfect beach. Naturally the first thing we did was strip off and have fuck in the shallows. Anders had a nice fat cock and really knew how to use it, bringing me close to cumming before backing off, then ploughing me again, while at the same time I could feel the water lapping around my arse. It was great being fucked out in the open instead of bumping my head below decks on a yacht.

From day one we ditched our clothes and went around starkers and that led to a lot of spontaneous sex. I'd be bending over looking at something and Anders would get a glimpse of my hairy snatch – I was a bit of a hippie back then – and slide his cock into me.

Or we'd be walking along the beach and I'd see his cock swinging from side to side, get juiced up and drag him down on top on me.

We must've fucked four of five times a day for the whole week, and by the time the bloke came back to pick us up, I was sunburnt all over and my tight little coochie was very sore – but very happy!

F.L., CANBERRA, ACT

Girls, send us a nude or topless photo of yourself to run along with your fuck story and we'll pay you $250!

SCORE $250

Score $50 if we publish your hot tonking tale! Make sure it's no longer than 300 words, and include your current address and phone number. Letters may be edited for clarity.

Each photo must be signed on the back by the F*** Pix girl in the photo. Please include your phone number and a copy of your photo ID.

☐ I hereby give THE PICTURE magazine the right to publish one of the enclosed photos of me. I am over 18 years of age. Any persons sending F*** Pix photos without the written permission of the subject will be liable to criminal prosecution.

☐ I give permission for my photo to be used on the Internet.

☐ Tick if you do not wish us to provide information about you to any organisation not associated with this competition.

NAME

ADDRESS

DATE OF BIRTH

PHONE POSTCODE

SIGNATURE

ROOT ON A RAFT

WHITE water rafting was something I'd always wanted to have a go at, so I signed up for a three-day trip in northern NSW.

There were two Italian chicks on it as well and right off the bat I was cracking a fat one over Francesca.

She was dark-skinned, with a big smile and great tits and the sexual tension between us ramped up day by day. I wanted to sneak off for a wank to relieve the pressure, and I got the impression she felt the same.

Then one day we were having a rest in the arvo, with the rafts pulled up on a sandy bit of bank. While the others were setting up camp, Francesca and I had the same idea at the same time, and jumping into one of the rafts, we pushed out into the river.

We lay down on the floor, pulled each other's clothes off and started to fuck, her with her legs spread and propped up on the sides of the raft and me on top holding on to the oars. Francesca was pumping away underneath me and everything was going great, when the raft began to pick up speed as we got into the current. It started to jump around a bit, but that only made it better.

Then I lifted my head up and noticed were we heading for a little series of rapids, and it was too late to try and row out of it. Francesca wrapped her legs around my waist and squealed in delight as we bounced over the rapids with my todger still inside her. It did the trick for her and she came, but I had to wait until we got to shore so she could wank me off all over her beautiful tits.

That tied us over until we got back to Coffs and checked into a motel.

A.L., KINGSGROVE, NSW

INTERNUTTERS

SEND US YOUR FUNNY PICS!

picturemagazine
ThePictureMungo
www.picturemag.com

WHEELIE FUNNY

Hope he gets a discount. *S.J., Bowen QLD*

MAKES SENSE

Toilet humour. *Ian, Tempe, NSW*

GUILTY AS CHARGED

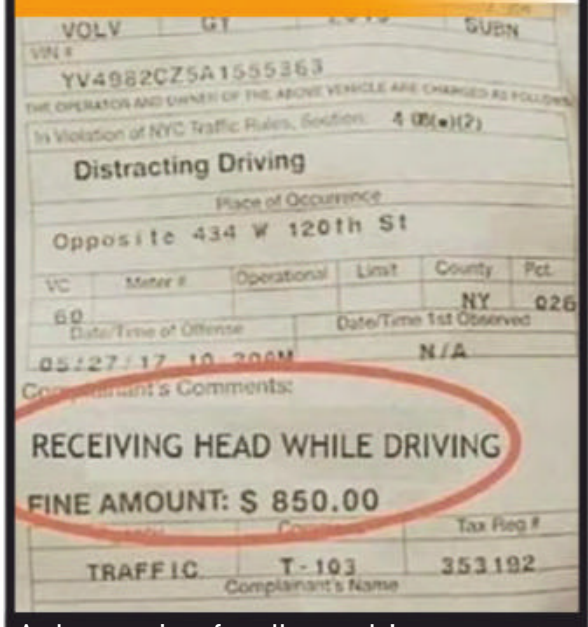

And possession of swollen goods! *Nat, Taree, NSW*

DAILY DOSE need...

May cause vomitting. *Mick, St Kilda, Vic*

DOH!

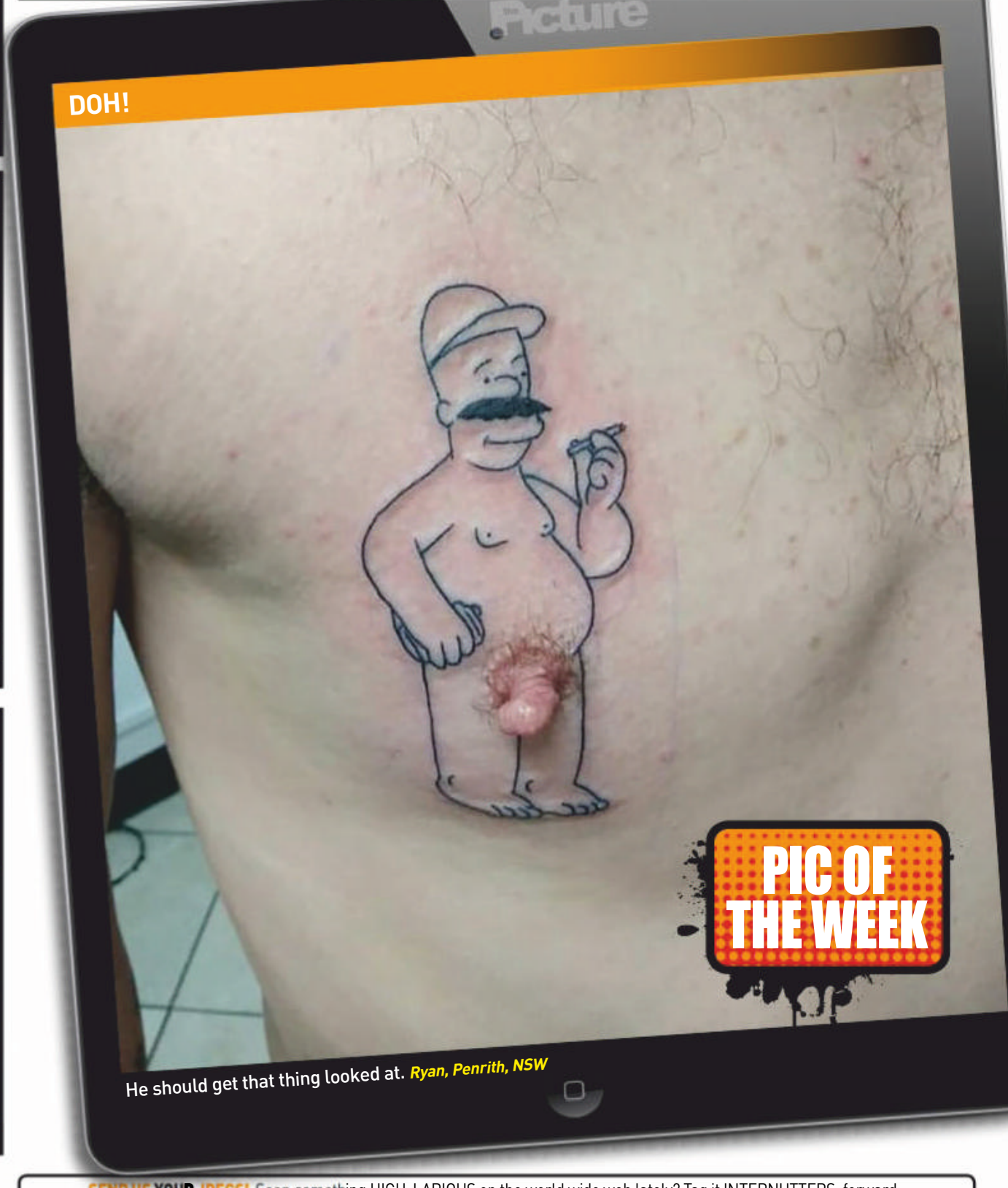

He should get that thing looked at. *Ryan, Penrith, NSW*

SEND US YOUR JPEGS! Seen something HIGH-LARIOUS on the world wide web lately? Tag it INTERNUTTERS, forward it to ***picture@bauer-media.com.au***, and if we piss ourselves laughing we just might run it in the magazine. Get on it!

HOME Picture GIRLS

BEST OF 2018

THIS YEAR'S TOP TITS & BEST BITS FROM EVERY STATE!

HOME GIRLS

GO HARD! GO HOMIES!

ANNA // 24

BYRON BAY

JOB: BARTENDER

"Guys need practice on going down"

KIM // 27

SYDNEY

JOB: BARISTA

"Australia is pretty wild"

MANDY // 22

CABRAMATTA

JOB: DENTAL ASSISTANT

"I had sex in his car after a footy game"

RACH // 21

SYDNEY

JOB: DANCER

"I'd like to try it in a public park someday"

HOME GIRLS

GO HARD! GO HOMIES!

GEM // 21

EDEN

JOB: STUDENT

"I had sex in the tray of a ute"

ADELE // 18

SURRY HILLS

JOB: BARTENDER

"Sex should be passionate"

SARA // 21

BONDI

JOB: STUDENT

"I want to have a threesome"

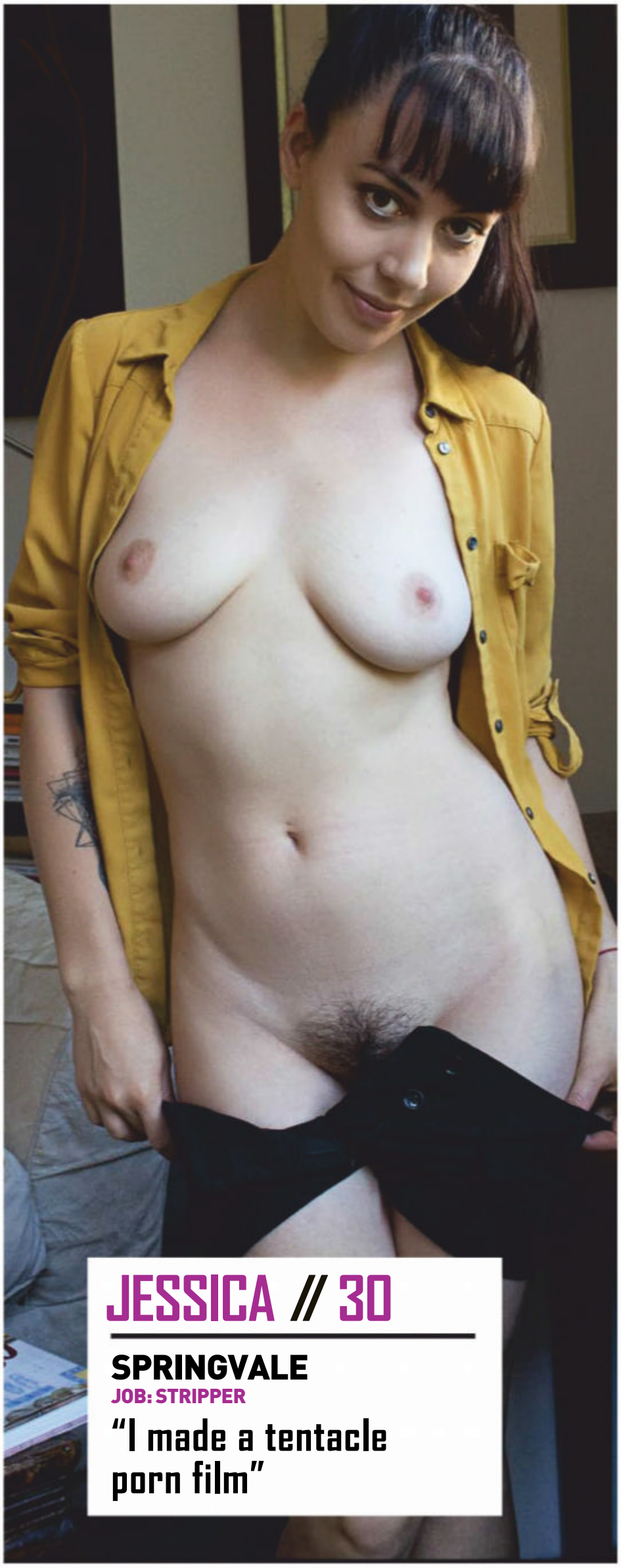

JESSICA // 30

SPRINGVALE
JOB: STRIPPER

"I made a tentacle porn film"

MONICA // 21

SYDNEY
JOB: STUDENT

"I had my tongue in his mouth"

ELLYSE // 26

DOCKLANDS

JOB: PORN ACTRESS

"Being filmed is so much fun"

STEPH // 21

MELBOURNE

JOB: RETAIL ASSISTANT

"I like having a bit of a bush"

MICHELLE // 21

BRUNSWICK

JOB: STUDENT

"I don't like sex going for hours"

HOME GIRLS

GO HARD! GO HOMIES!

THE NORTHERN TERRITORY, TASMANIA, THE A.C.T

FULL OF CROCS, DEVILS AND POLITICIANS

CAROLINE // 24

DARWIN, NT

JOB: BARTENDER

"We stopped the car to have sex"

JULIA // 37

BRADDON, ACT

JOB: AIR HOSTESS

"The risk of getting caught arouses me"

KAREN // 20

HOBART, TAS

JOB: WAITRESS

"I like being controlled"

2018 MOBILE HOMIES

THE BEST SELFIES FROM THE YEAR!

JESS
18

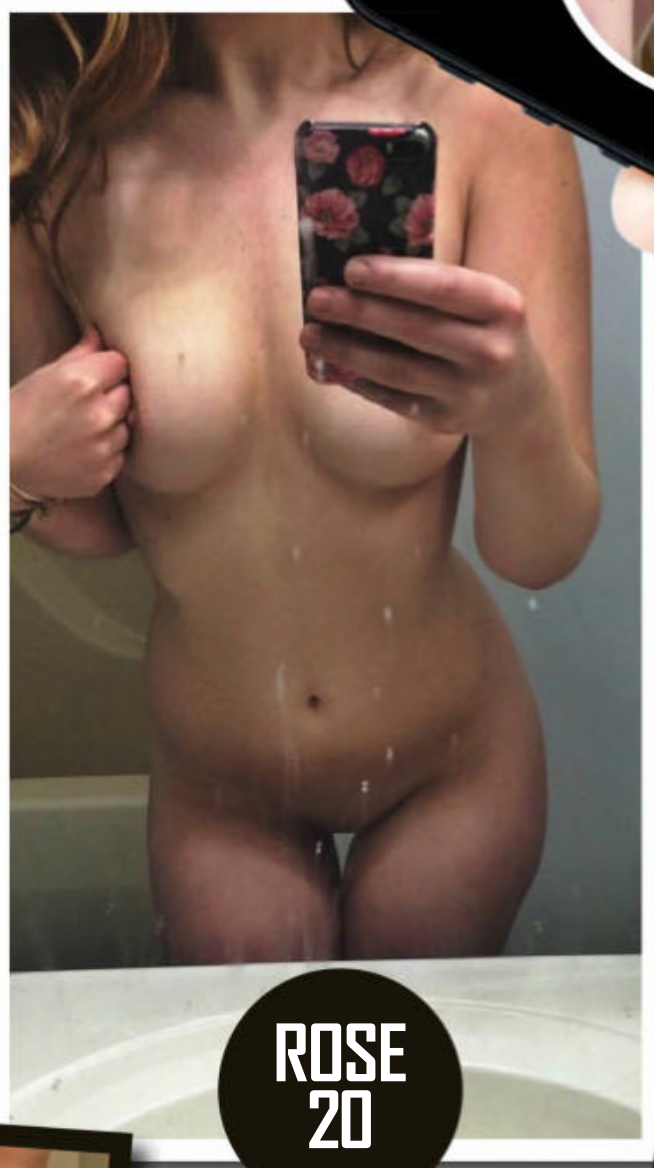

ROSE
20

COURT
21

FANNY
22

CINDY
23

KLEO
23

SCORE $150!

GOT A MOBILE PHONE? OF COURSE YA DO! GOT BOOBS? BEAUT! SNAP A SAUCY SELFIE AND SEND IT OU WAY. WIN CASH

2018 BEST OF THE BOOBS

RILEY
TUGGERAH, NSW
"Men love to stare"

PIPER
PERTH, WA
"I like it hard and rough"

STORM
NEWCASTLE, NSW
"I have a weakness for bad boys"

PATTY
DEE WHY, NSW
"Guys are always perving"

FRAN
GOLD COAST, QLD
"Guys always stare!"

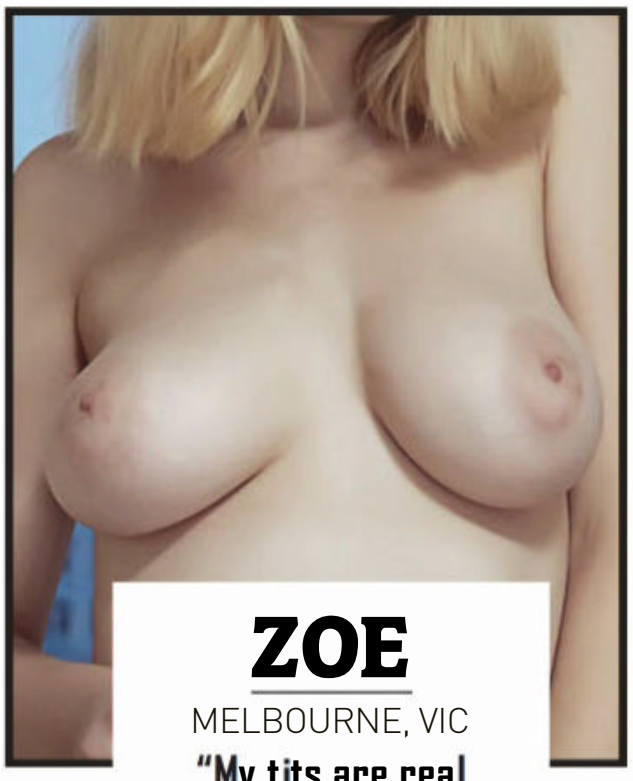

ZOE
MELBOURNE, VIC
"My tits are real sensative"

SOUTH AUSTRALIA

THE BODIES IN A BARREL STATE

SOPHIA // 25

ADELAIDE, SA

JOB: RETAIL ASSISTANT

"Use a lot of saliva and gag a lot"

PANTS BUSTER

NITRIC OXIDE BOOSTER

Our top-selling pill for the past 5 years.
All natural and safe ingredients.
Maximise blood flow when you need it.
Libido booster. Exclusively imported from Europe.

BIGGER, HARDER ERECTIONS EVERY TIME.

BUY ONLINE
SouthPacificLabs.com
OR BY MAIL ORDER

NAME : _____

ADDRESS : _____

_____

STATE : _____ POSTCODE: _____

PLEASE ACCEPT MY PAYMENT BY:
(circle one) MONEY ORDER / CHEQUE / VISA, MASTERCARD, AMEX

CARD NO: _____ EXPIRY: _____ CVC: _____

BY MAIL: South Pacific Laboratories
Suite 370, 4 Young St,
Neutral Bay, NSW, 2089

☐ ONE BOTTLE $59.95

☐ TWO BOTTLES $99.95

FREE POSTAGE

2018 BEST OF THE BUMS

SELINA
DUBBO, NSW
"Rimjobs are awesome"

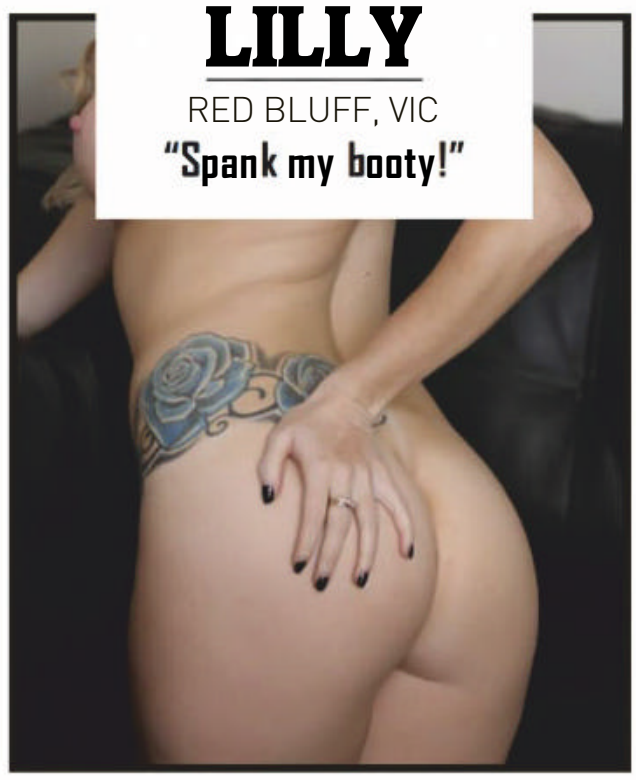

LILLY
RED BLUFF, VIC
"Spank my booty!"

GABBY
CRESCENT HEAD, NSW
"Using ropes is sexy "

MARNIE
SEAFORD, SA
"Posing nude is great"

HOLLIE
PERTH, WA
"Men adore my bum"

BARBARA
BRISBANE, QLD
"Posing nude is great"

SOUTH AUSTRALIA

THE BODIES IN A BARREL STATE

ASHLEY // 22

NAIRNE

JOB: STUDENT

"I love being teased"

SARE-BEAR // 20

ADELAIDE

JOB: BARTENDER

"I prefer to get straight to the action"

GEORGIA // 21

REYNELLA

JOB: STUDENT

"They're big, fast and fun to ride"

HOME GIRLS

GO HARD! GO HOMIES!

VICTORIA // 23

FREMANTLE

JOB: WAITRESS

"I love rough sex"

DAN // 32

PERTH

JOB: STRIPPER

"I love my boobs and I have a great arse"

FRANKIE // 25

BANKSGROVE

JOB: CROUPIER

"I've been caught having sex by a security guard"

CHLOE // 25

GERALDTON

JOB: VETERINARIAN

"Lots of spit definitely helps"

HOME GIRLS

GO HARD! GO HOMIES!

GRACE // 25

SUNSHINE COAST

JOB: STRIPPER

"I love having people watch me"

ANGELICA // 29

SURFERS PARADISE

JOB: STRIPPER

"I'm never afraid to get caught when the sex is good"

FENELLA // 26

EAST BRISBANE

JOB: WAITRESS

"A guy asked me to sit on his face"

ALANA // 23

GOLD COAST

JOB: TEACHER'S AIDE

"It's a turn on to be dominated by a guy"

HOME GIRLS

GO HARD! GO HOMIES!

KEIRA // 23

CAIRNS

JOB: BARISTA

"I've had a fair bit of beach sex"

JADE // 22

KINGSCLIFF

JOB: BARISTA

"I've always enjoyed a spank"

QUEENSLAND

BEAUTIFUL ONE DAY, WATER RESTRICTIONS THE NEXT

KENDALL // 20

ST LUCIA

JOB: SECRETARY

"My biggest turn-on is when my partner is dominant"

HOME Picture GIRLS

FLASH FOR CA$H!

Wanna be a Home Girl? Send us your pics and if they're suitable for publication in one of the categories below AND WE PRINT THEM, we'll fling you the appropriate cash. So get snapping, fill in the coupon, and see you nude soon!

$100	Topless Homie
$100	Bag Girl
$150	Home Girl
$200	Beaut Bum / Top Tits
$400	Bedroom Babe / Homie on Holiday / Homie with Hobbies
$400	Home Girl of the Week

Send your snaps to **HOME GIRLS, THE PICTURE, GPO Box 4088, Sydney, NSW 2000**. Each photo must be signed on the back by the Home Girl.

☐ **Yes, I want to be a Home Girl (please tick)**

I hereby give THE PICTURE magazine the right to publish one or more of the enclosed photos of me. I give permission for my photo to be used on the Internet, and on MMS, SMS or DVD.

☐ **Yes, I want my photographs to be published in the next Home Girls Annual for which I will be paid $20 at time of publication.**

☐ **By signing this agreement I signify I have read, understand and agree to be bound by the important Terms and Conditions below.**

Important Terms and Conditions 1. I acknowledge and agree that the publisher of THE PICTURE magazine, Bauer Media Ltd, its licensees or assigns may publish or authorise the publication of the pictures of me in any layout or format, in whole or in part, without restriction as to changes or alterations made from time to time and accompanied by any text and/or graphics it chooses without further reference to me. 2. I hereby assign to Bauer Media Ltd the worldwide copyright to the photographs and acknowledge that Bauer Media Ltd may exercise all of the rights of the copyright owner in respect of the photographs, including using or licensing the publication of the photographs in other publications and using or licensing the publication of the photographs in any format including (but not limited to) DVD, MMS, CD-ROM or the Internet. 3. I release Bauer Media Ltd its employees, agents, related companies and assigns from all actions, suits, causes of actions, claims and demands whatsoever which I may have at any time in connection with the photographs or arising from or relating to their publication in print or electronic media, including any liability by virtue of any blurring, distortion, alteration, context or otherwise, including (but not limited to) any action for defamation. 4. I acknowledge that persons sending Home Girls photos without the written permission of the subject will be liable to criminal prosecution.

NAME _____

ADDRESS _____

_____

POSTCODE _____

DATE OF BIRTH _____

PHONE (INCLUDE AREA CODE)

WORK _____

HOME _____

MOBILE _____

SIGNATURE _____

☐ **Please tick if you do not wish us to provide information about you to any organisation not associated with this competition. See page 60 for Privacy Notice.**

the Picture

GO FACT YOURSELF!

TRIVIA WITH TITS!

A Swiss millionaire caught driving his Ferrari over the speed limit was fined a record $315,000 in 2010.

120,000

Blondes have more hair on their heads (120,000) than both brunettes (100,000) and redheads (80,000).

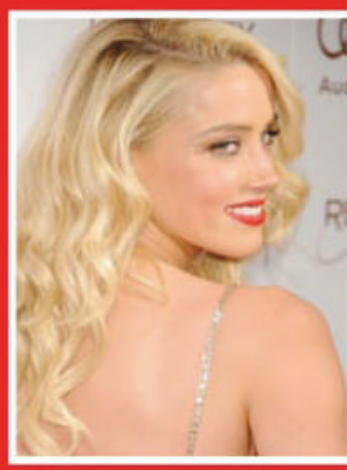

Jockey Frank Hayes is the only person to win a horse race while dead. In 1923, he was riding when he had a fatal heart attack, but still crossed the line first.

Led Zeppelin's drummer Jon Bonham died after drinking the equivalent of 40 vodka shots.

BAYWATCH IS STILL THE MOST WATCHED TV SHOW IN HISTORY, AT ONE POINT PULLING IN 1.1 BILLION VIEWERS.

816KGS

The most dangerous bucking bull of all time was named Bodacious. The 816kg bull was retired from contests in 1997 because he injured too many people.

25 PER CENT OF GEN Y BLOKES HAVE NEVER DIRTIED THEIR HANDS UNDER A CAR BONNET.

6.98METRES

The world's biggest chainsaw, nicknamed Big Gus, is 6.98m long.

Real Aussie Girls

Live & Uncensored From Home

BONUS FREE SEXDATE EVERY 10TH CALLER*

1902 272 086

$2.69/min (inc GST) pay/mob extra.

Dial 1902 272 086 | Enter Your Girls Pin Number | Connect Live & Enjoy!

Joan
Pin: 7073
Southbank, VIC
"Home alone tonight! Hubby away."

Maggie
Pin: 7187
Palmerston, NT
"Casual XXX affairs."

Venus
Pin: 7230
Hobart, TAS
"Give me a spank now!"

Simone
Pin: 7251
Brisbane, QLD
"Harder please..."

Maya
Pin: 7272
Gordon, ACT
"Passionate kisser!"

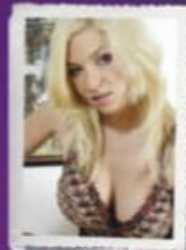

Zara
Pin: 7292
St Kilda, VIC
"Hot! Hot! Hot! Part-time model."

Lara
Pin: 7728
Murray River, SA
"Long legs with great boobies."

Krystal
Pin: 7339
Auburn, NSW
"Wanna play with me?"

Lulu
Pin: 7218
Liverpool, NSW
"Try my magical mouth!"

Amber
Pin: 7013
Sandy Bay, TAS
"Doggy is my style, what is yours?"

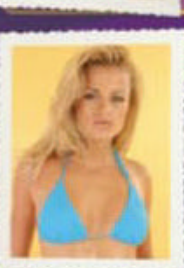

Kelly
Pin: 7286
Castle Hill, NSW
"Looking for mature men!"

Charlie
Pin: 7316
Richardson, NT
"Love to bend over!"

Rita
Pin: 7136
Carlton, VIC
"Keen to meet my partner in crime!"

Lana
Pin: 7347
Kangaroo Point, QLD
"Lusty and nasty! 25 secs is all I need."

Sheila
Pin: 7873
Noosa, QLD
"I love it when you spank me"

Gabby
Pin: 7172
Kings Beach, QLD
"Are you my man? Very horny now!"

Camila
Pin: 7404
Turner, ACT
"Ready and willing!"

Nat
Pin: 7412
Port Phillip, VIC
"So what are you wearing?"

Karen
Pin: 7491
Battery Hill, QLD
"I love quickies."

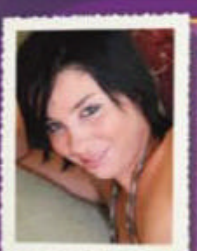

Lee
Pin: 7499
Roverland, SA
"I'm a sexy single mum."

T&C: Sexdate call is a return call service, every 10th caller gets the opportunity to register his/her number and receive a sexdate call via his/her own personal phone. Receiving this sexdate call is free of charge. During this call participants endeavour to give you the very best sexdate over the phone possible. Sexdate calls are intended for adults (18+) only. Lines open to men and women of all sexual orientations.

Provided by PCIM

PE-FS